

PARENT PARCEL: 06-24-026-117-013

08-01639-C

CHILD PARCEL: --SAME--

STARTING POINT: INT NORTHERLY LINE OF BELL AVE AND EAST LINE OF ADAMS ST

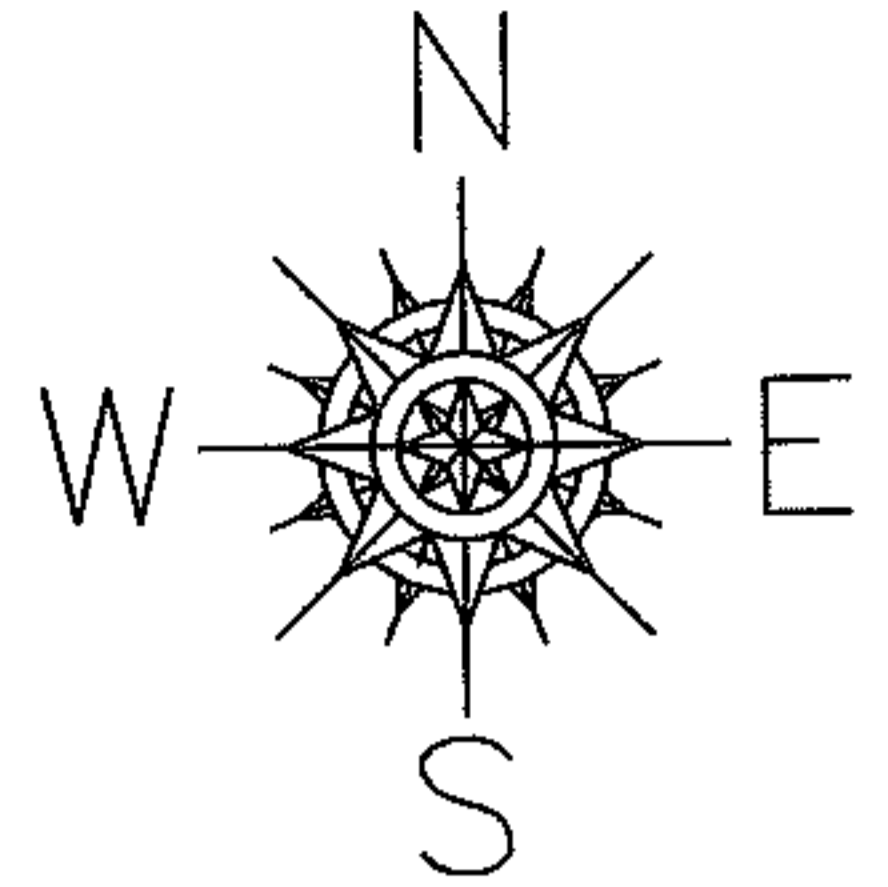

CORR. PER SURVEY
ROBERT A DORNER

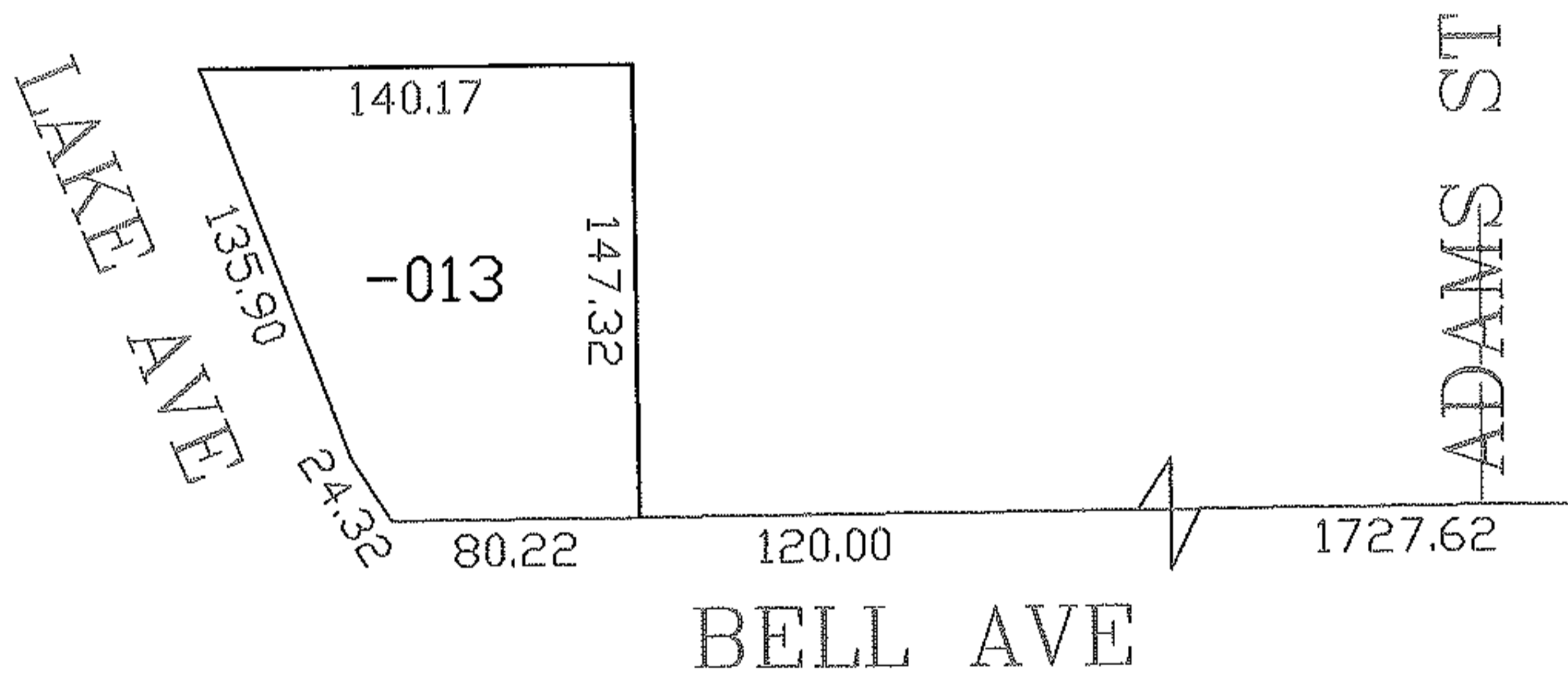

SPLITS/DEEDS PROCESSED

LORAIN COUNTY TAX MAP DEPARTMENT
226 MIDDLE AVE. ELYRIA, OHIO

SURVEYED BY: ROBERT DORNER

CLOSURE: 1:10,000

MAP PAGE(S): 6-79

APPROVED BY: DRH DATE: 4/24/2008

SCALE: 1" = 100 PRIOR INSTRUMENT: OR 446/850