

RASTER

PARENT PARCEL: 12-00-030-000-001, 12-00-031-000-021, 12-00-032-000-033
CHILD PARCEL: --SAME--
STARTING POINT: INT CL EMMONS RD AND BOONE RD

08-01629-A

AC. CORR.
PER SURVEY
STUART W. SAYLER

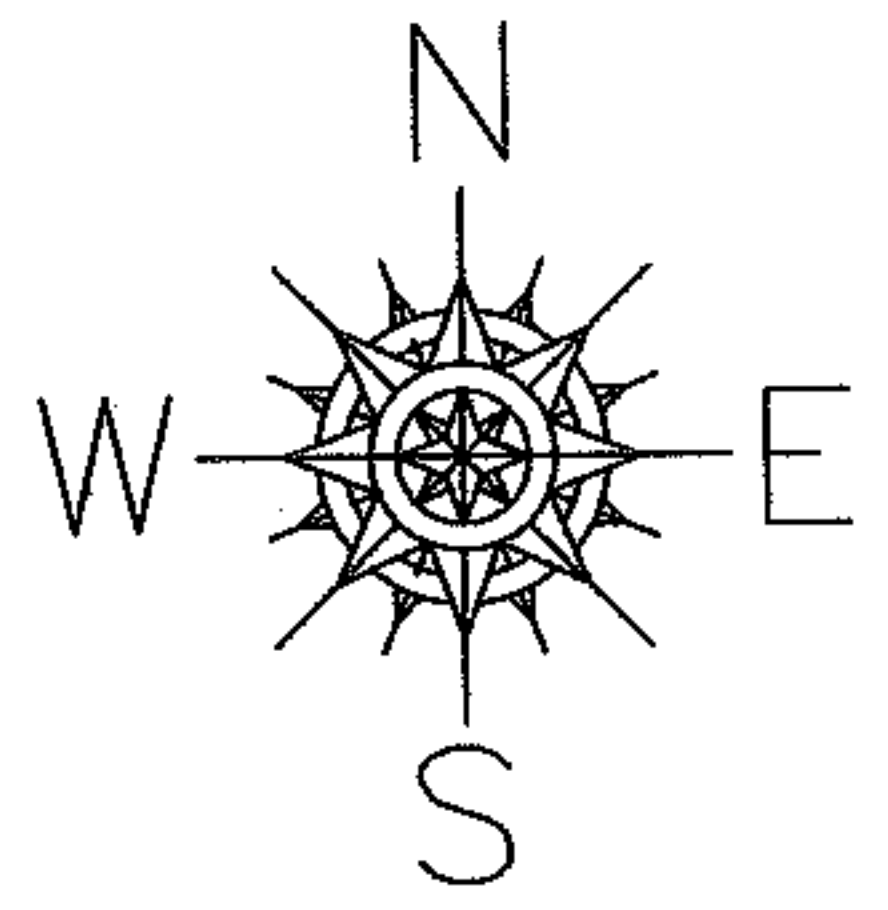

EMMONS RD.

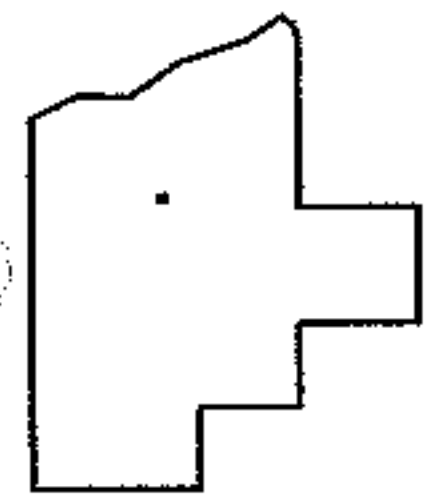
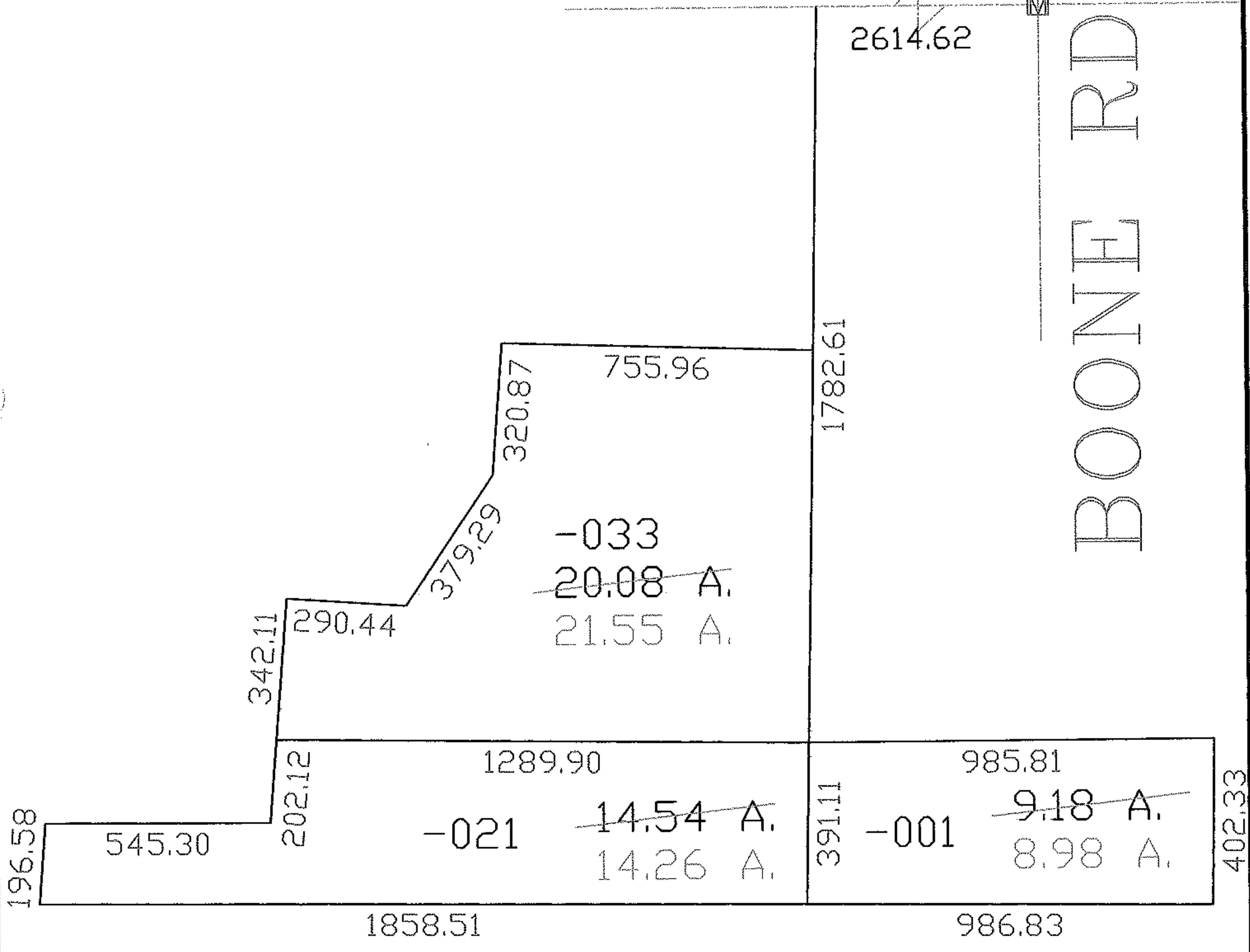

SPLITS/DEEDS PROCESSED
LORAIN COUNTY TAX MAP DEPARTMENT
226 MIDDLE AVE. ELYRIA, OHIO

SURVEYED BY: STUART W. SAYLER
CLOSURE: 1:10.000
MAP PAGE(S): 12-00-030-A
APPROVED BY: DRH DATE: 4/3/2008
SCALE: 1" = 400' PRIOR INSTRUMENT: OR 1039/51