

PARENT PARCEL: ADD TO DUP.

CHILD PARCEL: 05-00-015-000-130

STARTING POINT: CL OF MIDDLE RIDGE RD. & CL OF PYLE S. AMHERST RD.

NO. 08-01614-C

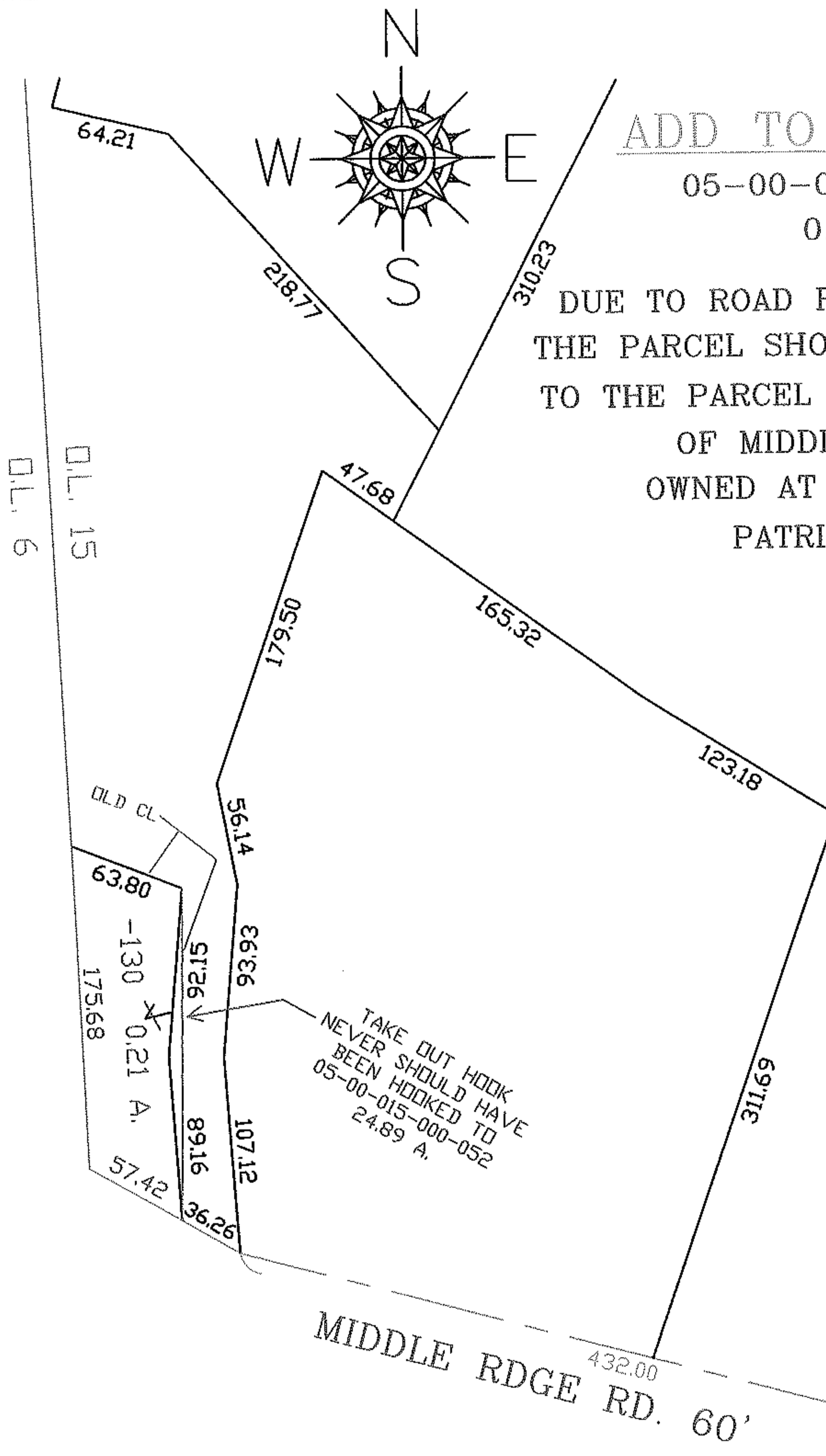

ADD TO DUPLICATE

05-00-015-000-103

0.21 A.

DUE TO ROAD RELOCATION IN 1885 THE PARCEL SHOULD HAVE BELONGED TO THE PARCEL ON THE SOUTH SIDE OF MIDDLE RIDGE RD. OWNED AT THE TIME BY PATRICK SMITH.

SPLITS/DEEDS PROCESSED

LORAIN COUNTY TAX MAP DEPARTMENT
226 MIDDLE AVE. ELYRIA, OHIO

SURVEYED BY: NORM HURA

CLOSURE: 0.01 : 10,000

MAP PAGE(S): 05-00-015-A

APPROVED BY: TJS DATE: 3/11/08

SCALE: 1" = 100 PRIOR INSTRUMENT: DV 46/480