

RASTER

PARENT PARCEL: 03-00-036-101-016

08-01597-C

CHILD PARCEL:

STARTING POINT: INTERSECTION OF C/L OF LAKE RD. AND WEST LINE OF O.L. 36

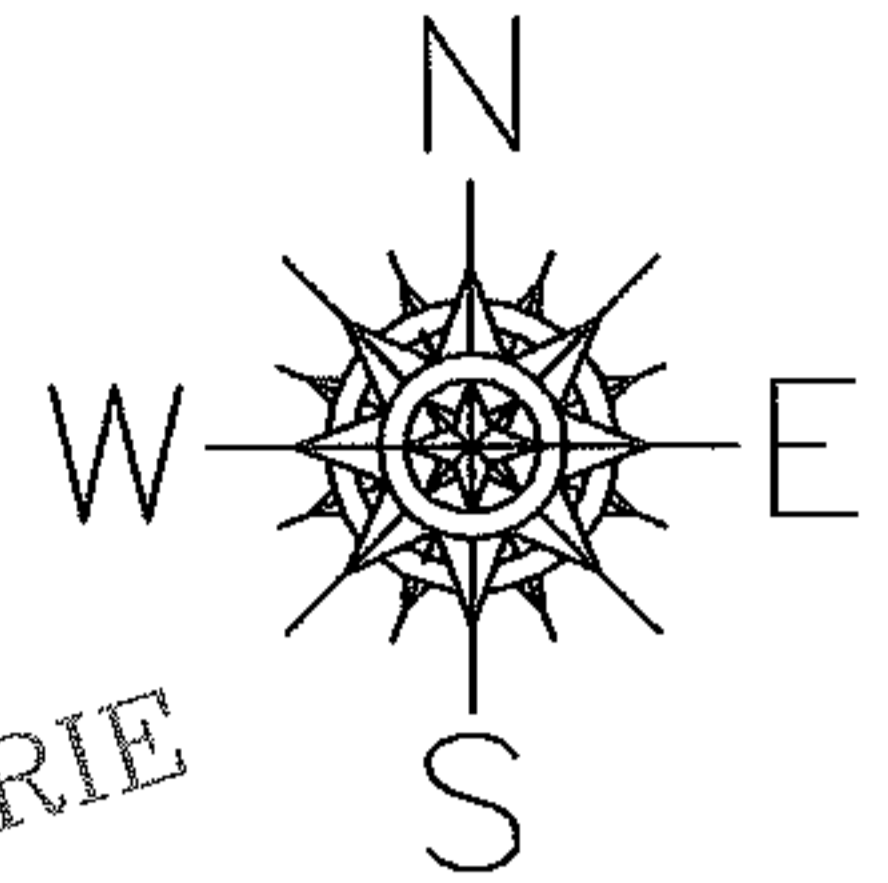

LAKE ERIE

LOW WATER MARK

LOW WATER MARK

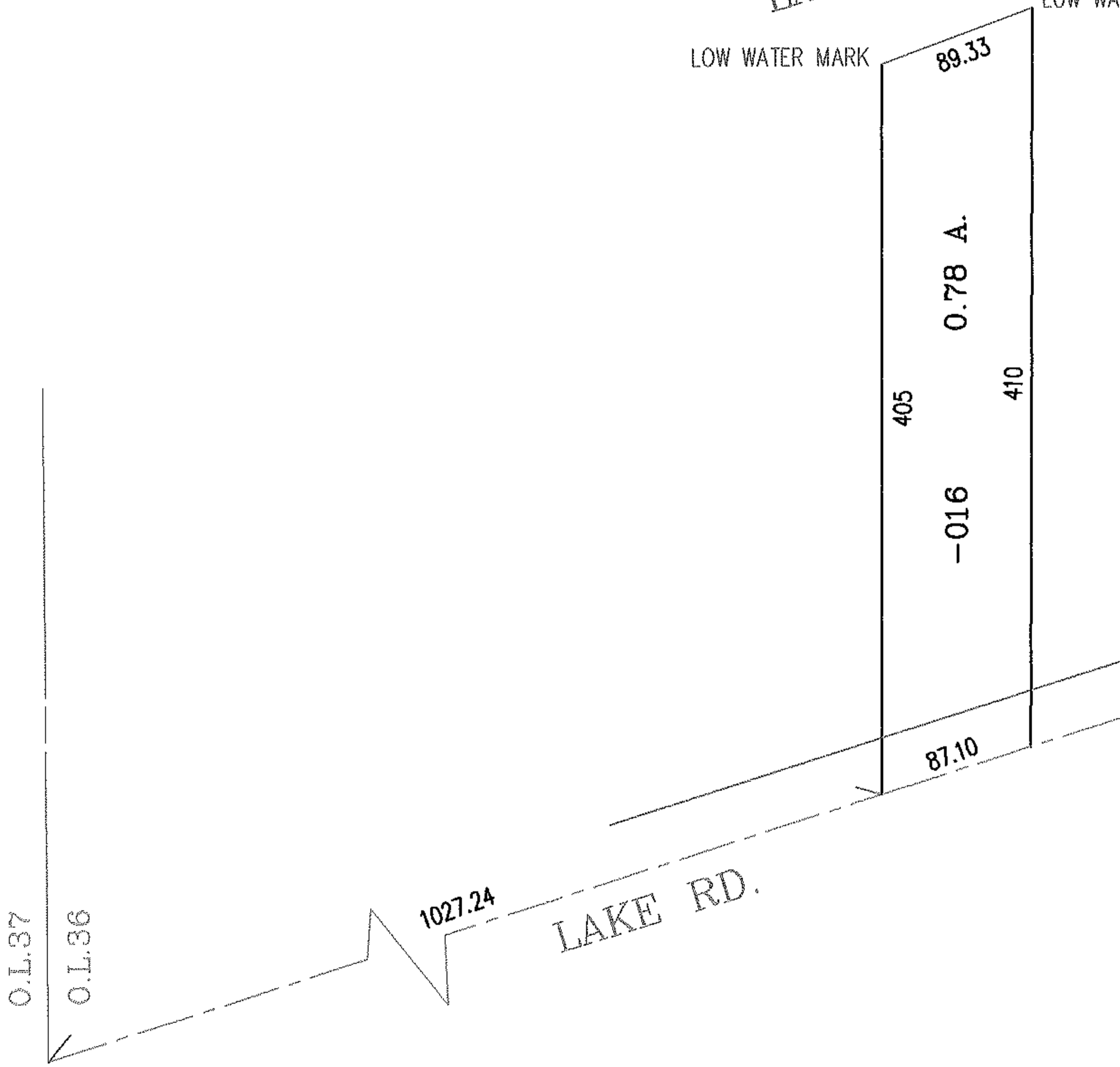

O.L. 37

O.L. 36

1027.24

LAKE RD.

405

87.10

89.33

0.78 A.

-016

410

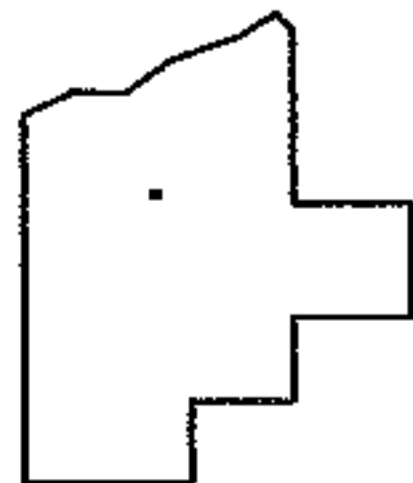

SPLITS/DEEDS PROCESSED

LORAIN COUNTY TAX MAP DEPARTMENT
226 MIDDLE AVE. ELYRIA, OHIO

SURVEYED BY: EDWARD B. DUDLEY

CLOSURE: .00:10,000

MAP PAGE(S): 03-00-036-A

APPROVED BY: RRM DATE: 2/8/08

SCALE: 1" = 100 PRIOR INSTRUMENT: 20020873412