

RASGA

PARENT PARCEL: 03-00-001-000-055

CHILD PARCEL:

STARTING POINT: EAST R.O.W. LINE OF ABBE RD. AND NORTH LINE OF CLARK NORMA AND  
EMMA JEAN GRIMES VOL.1330 PG.136

07-01558-C

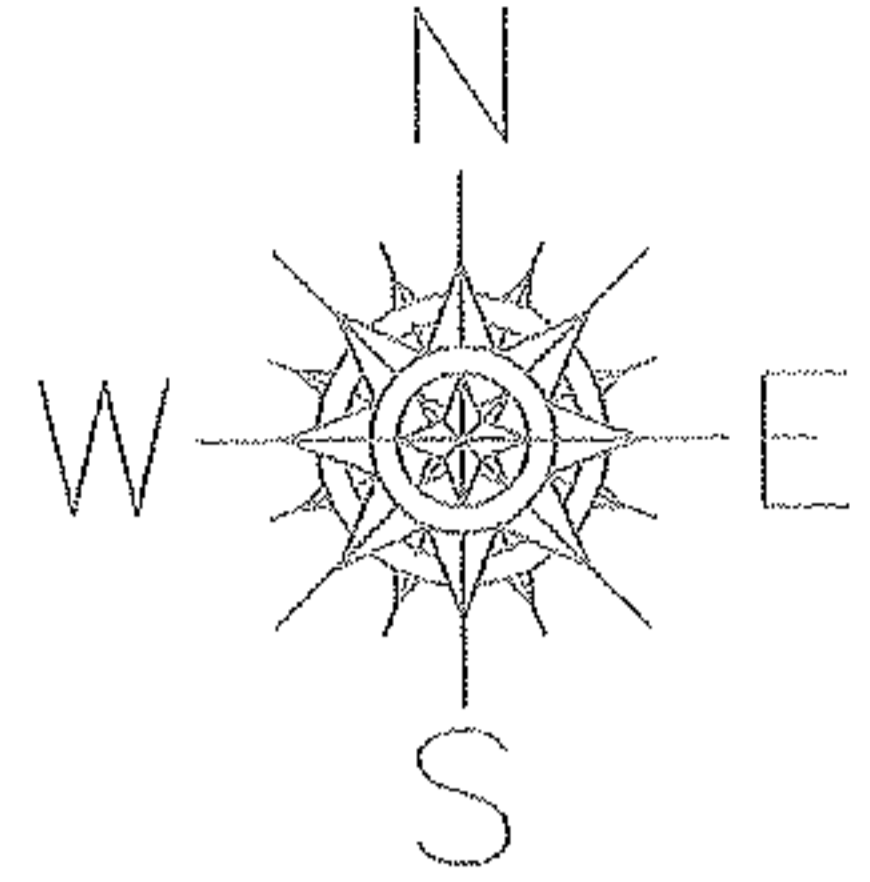

ABBE RD.

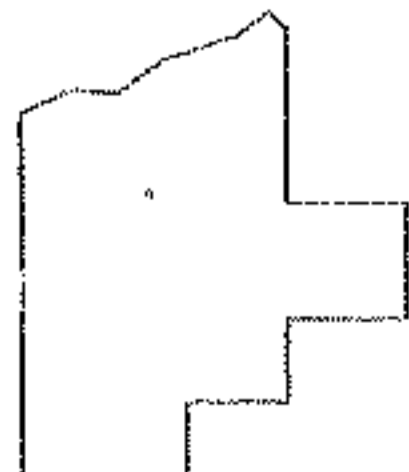
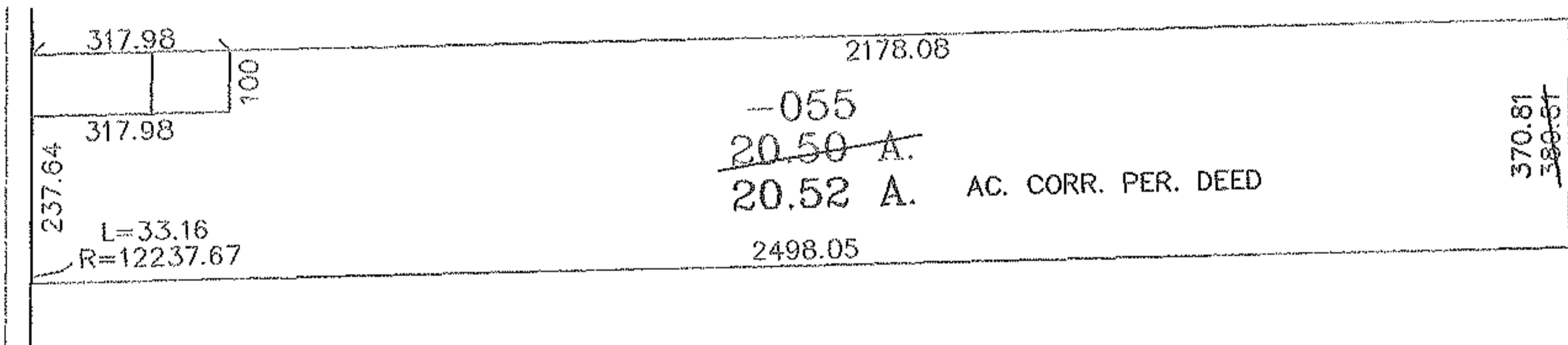

**SPLITS/DEEDS PROCESSED**

LORAIN COUNTY TAX MAP DEPARTMENT  
226 MIDDLE AVE. ELYRIA, OHIO

SURVEYED BY: N/A  
 CLOSURE: .00:10.000  
 MAP PAGE(S): 03-00-001-A & B  
 APPROVED BY: RRM DATE: 11-6-07  
 SCALE: 1" = 400' PRIOR INSTRUMENT: DV 1425/594