

RASTER

PARENT PARCEL: 09-00-102-000-008

CHILD PARCEL: --SAME--

STARTING POINT: MON BOX AT INT OF HAMILTON ST AND QUARRY RD

07-01554-C

MAP CORRECTION
PER SURVEY
R. CARLSON

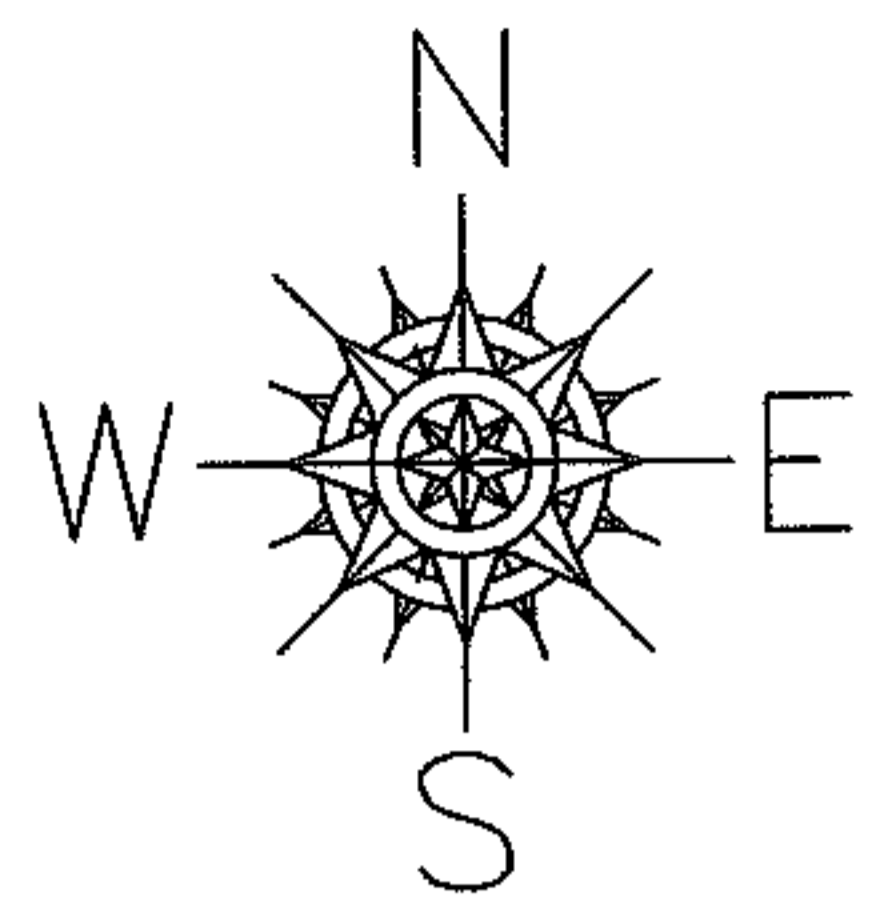

HAMILTON ST.

QUARRY RD
1518.27

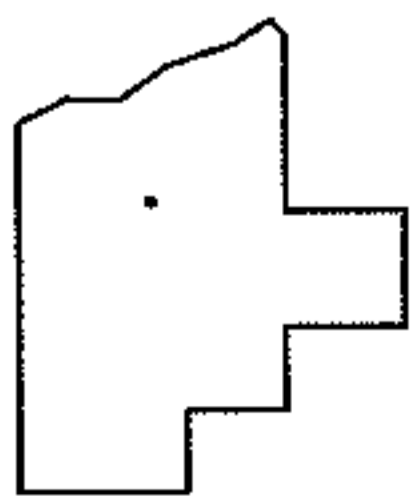
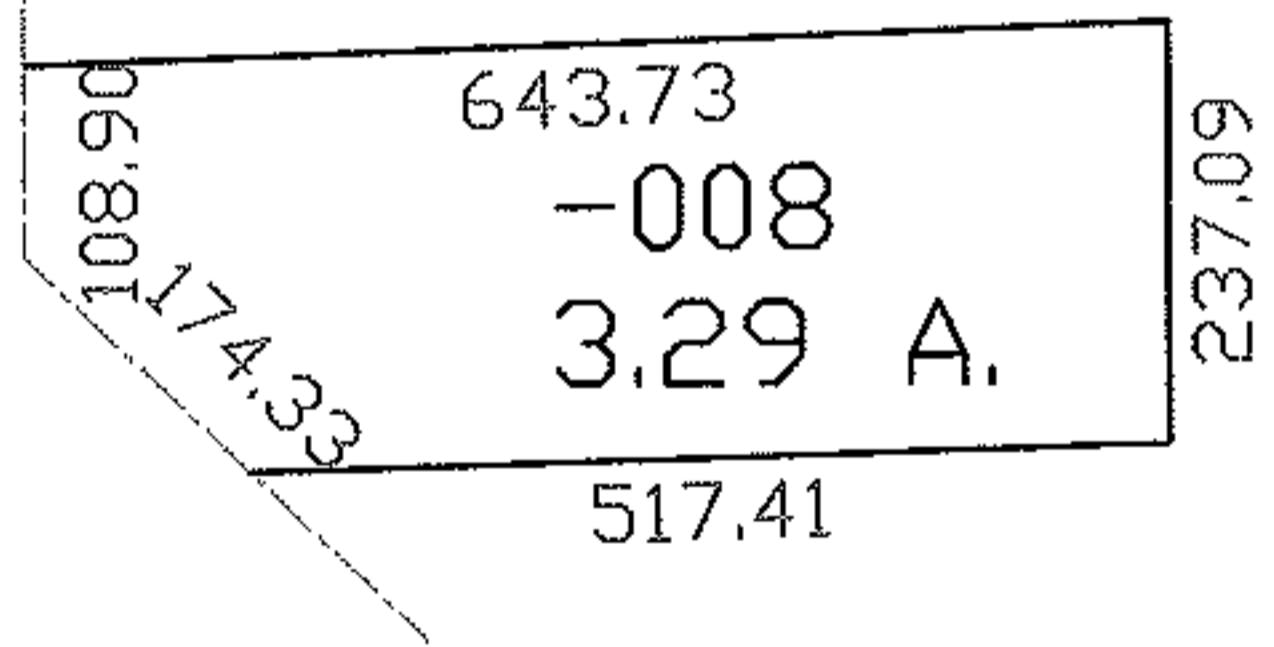

SPLITS/DEEDS PROCESSED
LORAIN COUNTY TAX MAP DEPARTMENT
226 MIDDLE AVE. ELYRIA, OHIO

SURVEYED BY: RICHARD CARLSON
CLOSURE: 1:10,000
MAP PAGE(S): 09-00-102-A
APPROVED BY: DRH DATE: 11/2/2007
SCALE: 1" = 300' PRIOR INSTRUMENT: 20070191022