

RASTER

PARENT PARCEL: 14-00-127-000-004, 14-00-134-000-003

CHILD PARCEL: --SAME--

STARTING POINT: INT O.L. 127 AND O.L. 134

07-01550-D

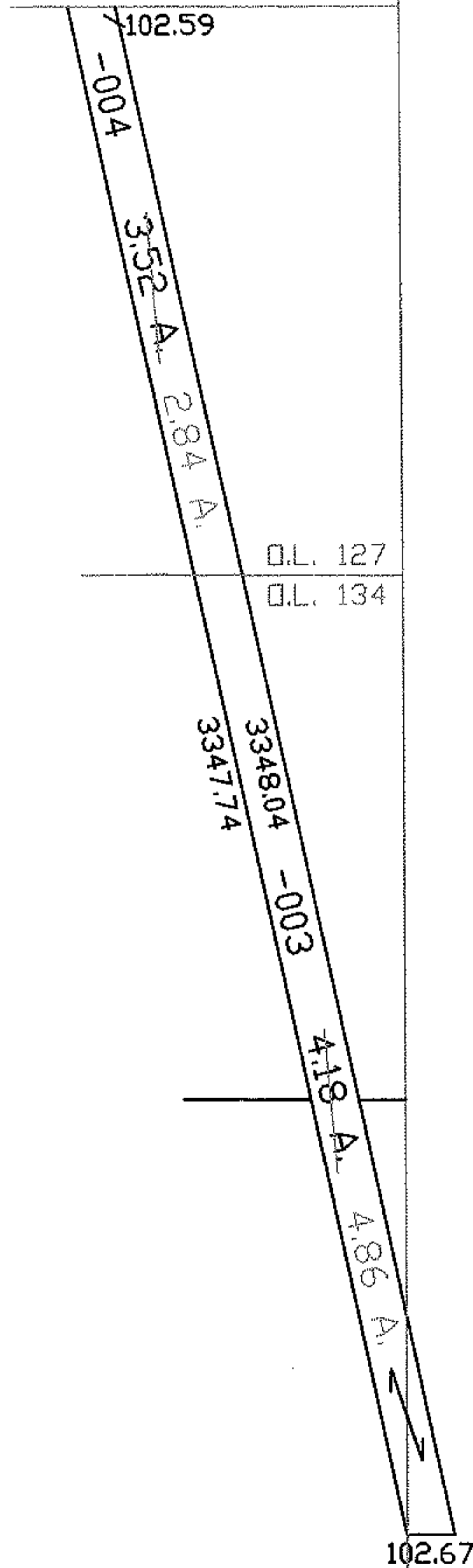
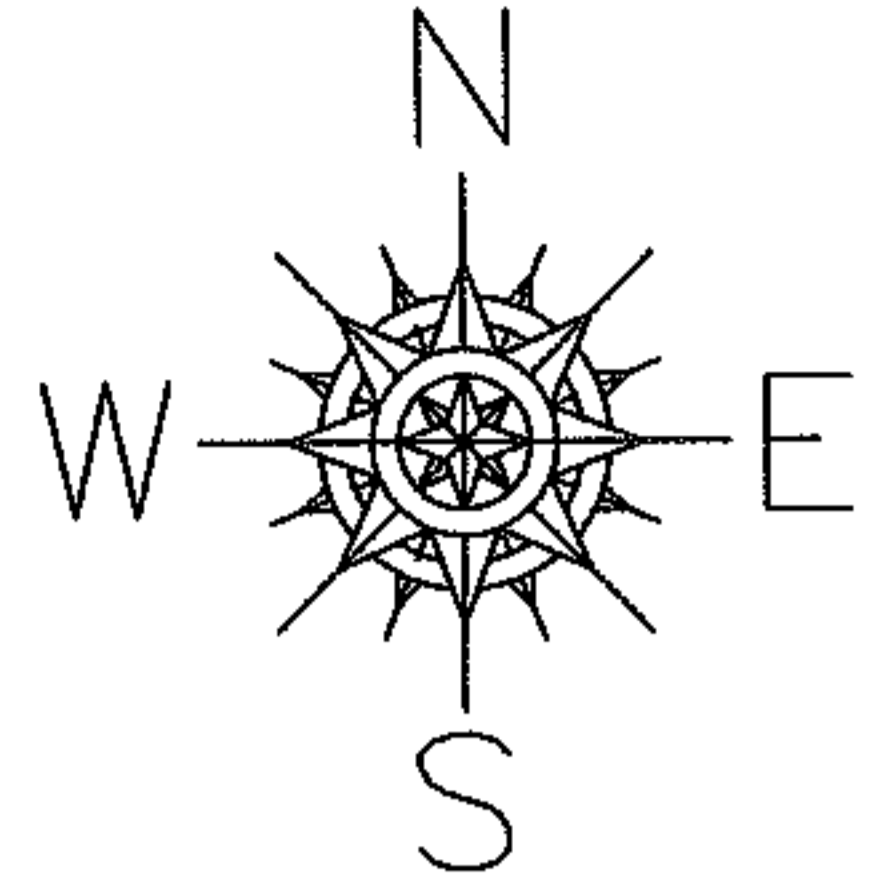

AC. CORR.  
PER SURVEY  
RICHARD CARLSON

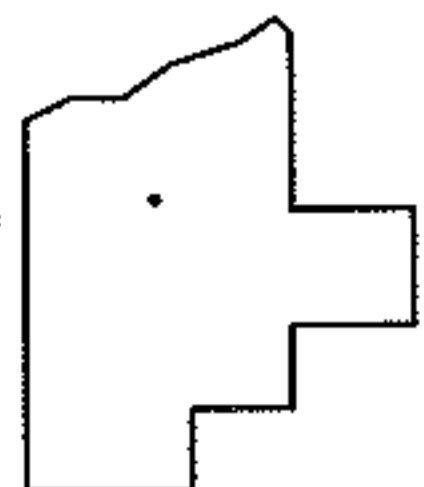

SPLITS/DEEDS PROCESSED

LORAIN COUNTY TAX MAP DEPARTMENT  
226 MIDDLE AVE. ELYRIA, OHIO

SURVEYED BY: RICHARD CARLSON  
 CLOSURE: 1:10,000  
 MAP PAGE(S): 14-F  
 APPROVED BY: DRH DATE: 10/30/2007  
 SCALE: 1" = 500 PRIOR INSTRUMENT: 20050057892