

PARENT PARCEL: 03-00-103-117-028

CHILD PARCEL: --SAME--

STARTING POINT: INT CL JEFFERSON AVE AND SOUTH BROADWAY AVE

07-01536-C

DEPTH CORR. PER
SURVEY
ROBERT DORNER

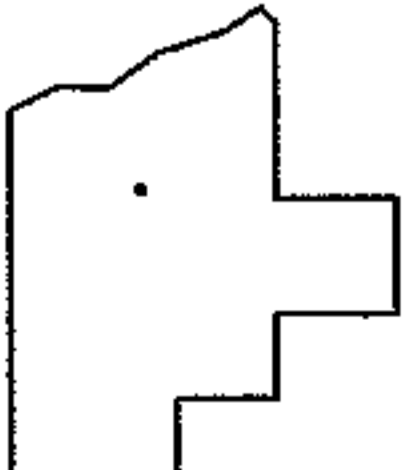
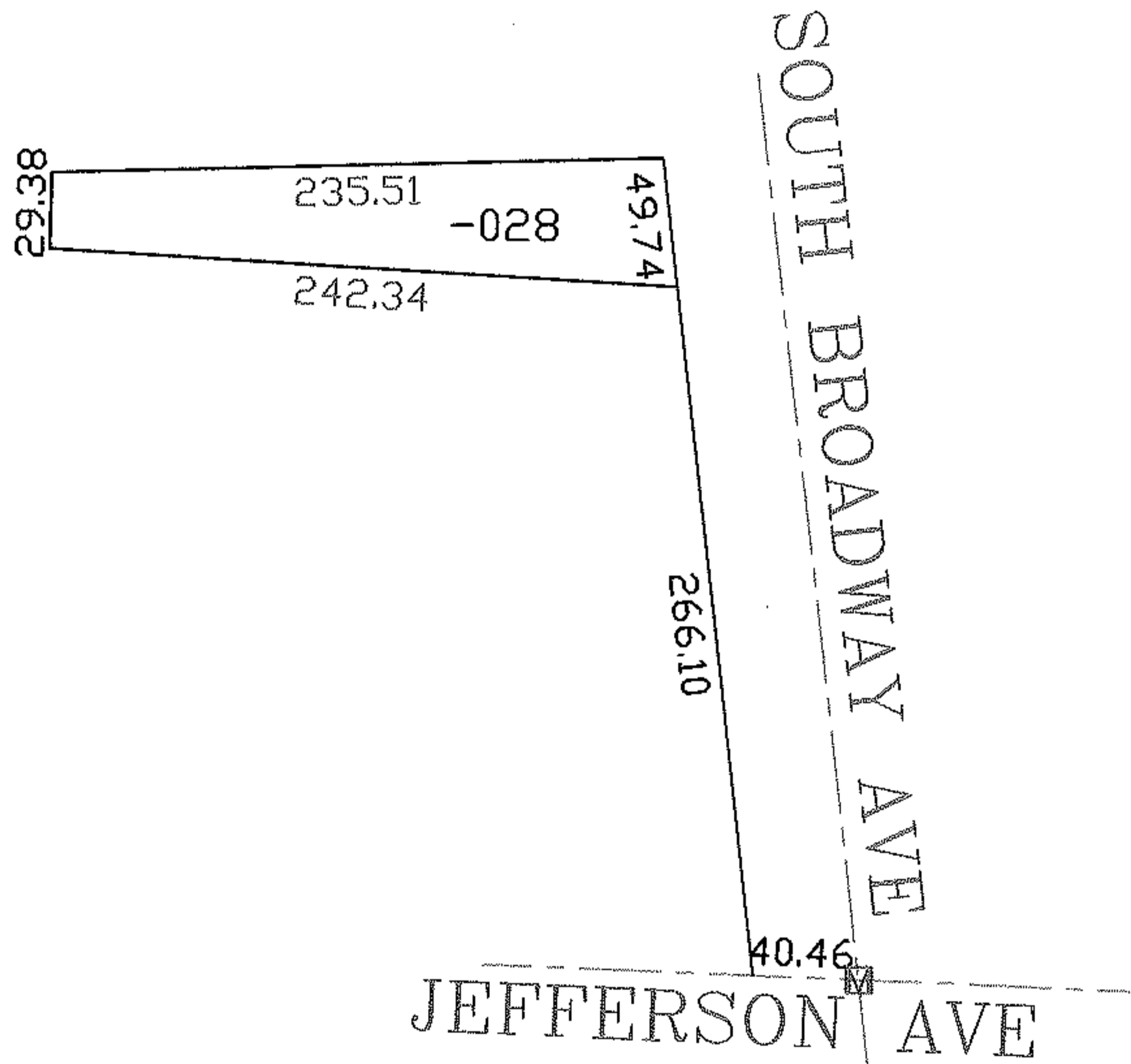
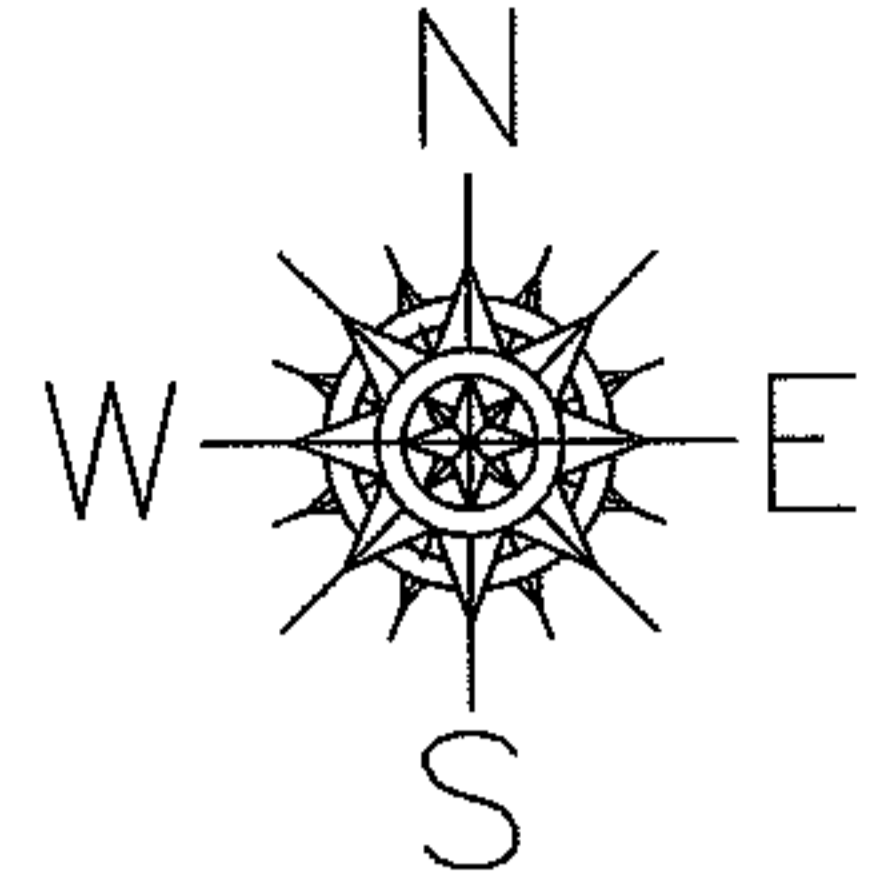

SPLITS/DEEDS PROCESSED

LORAIN COUNTY TAX MAP DEPARTMENT
226 MIDDLE AVE. ELYRIA, OHIO

SURVEYED BY: ROBERT DORNER

CLOSURE: 1:10,000

MAP PAGE(S): 03-00-103-A

APPROVED BY: DRH DATE: 9/25/2007

SCALE: 1" = 100 PRIOR INSTRUMENT: 20060145816