

RASTER

PARENT PARCEL: 03-00-045-101-020

07-01535-A

CHILD PARCEL:

STARTING POINT: INTERSECTION OF C/L OF EAST LAKE RD. AND EAST LINE OF O.L.45

LAKE ERIE

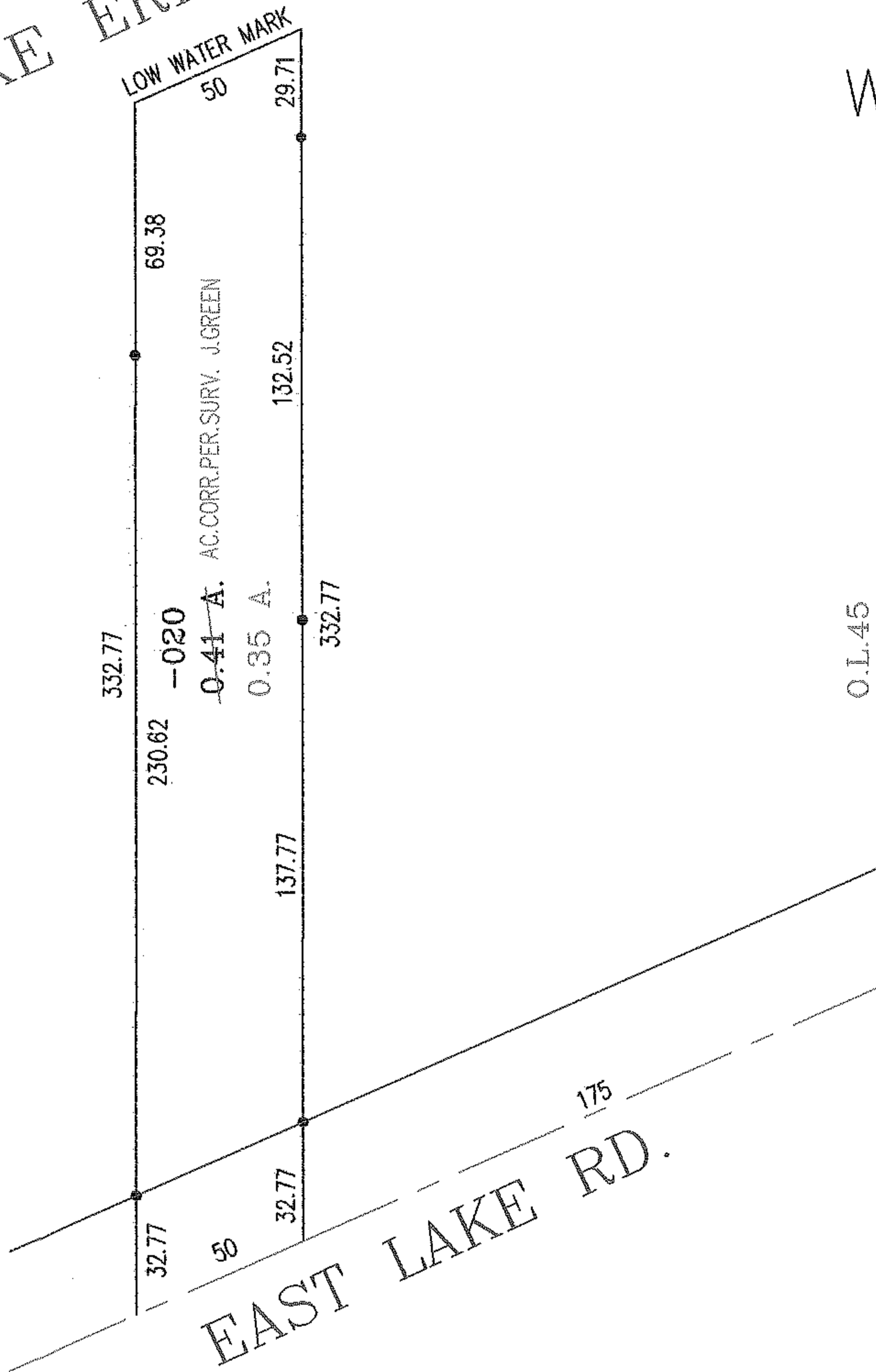
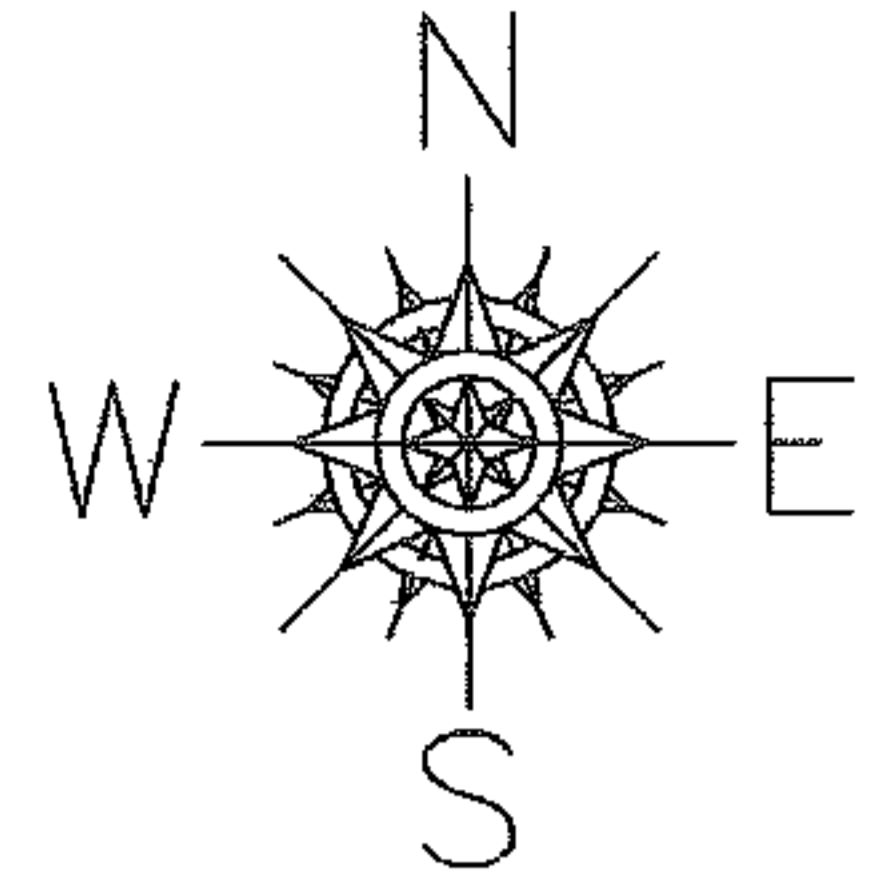

O.L.45
O.L.44

SPLITS/DEEDS PROCESSED

LORAIN COUNTY TAX MAP DEPARTMENT
226 MIDDLE AVE. ELYRIA, OHIO

SURVEYED BY: JEFFREY V. GREEN

CLOSURE: .00:10,000

MAP PAGE(S): 3-00-045

APPROVED BY: RRM DATE: 10/1/07

SCALE: 1" = 50' PRIOR INSTRUMENT: OR 678/868