

RASTER

PARENT PARCEL: 04-00-016-102-045, -046

07-01530-A

CHILD PARCEL: SAME

STARTING POINT: CENTERLINE OF AVON CENTER RD & CHESTER RD

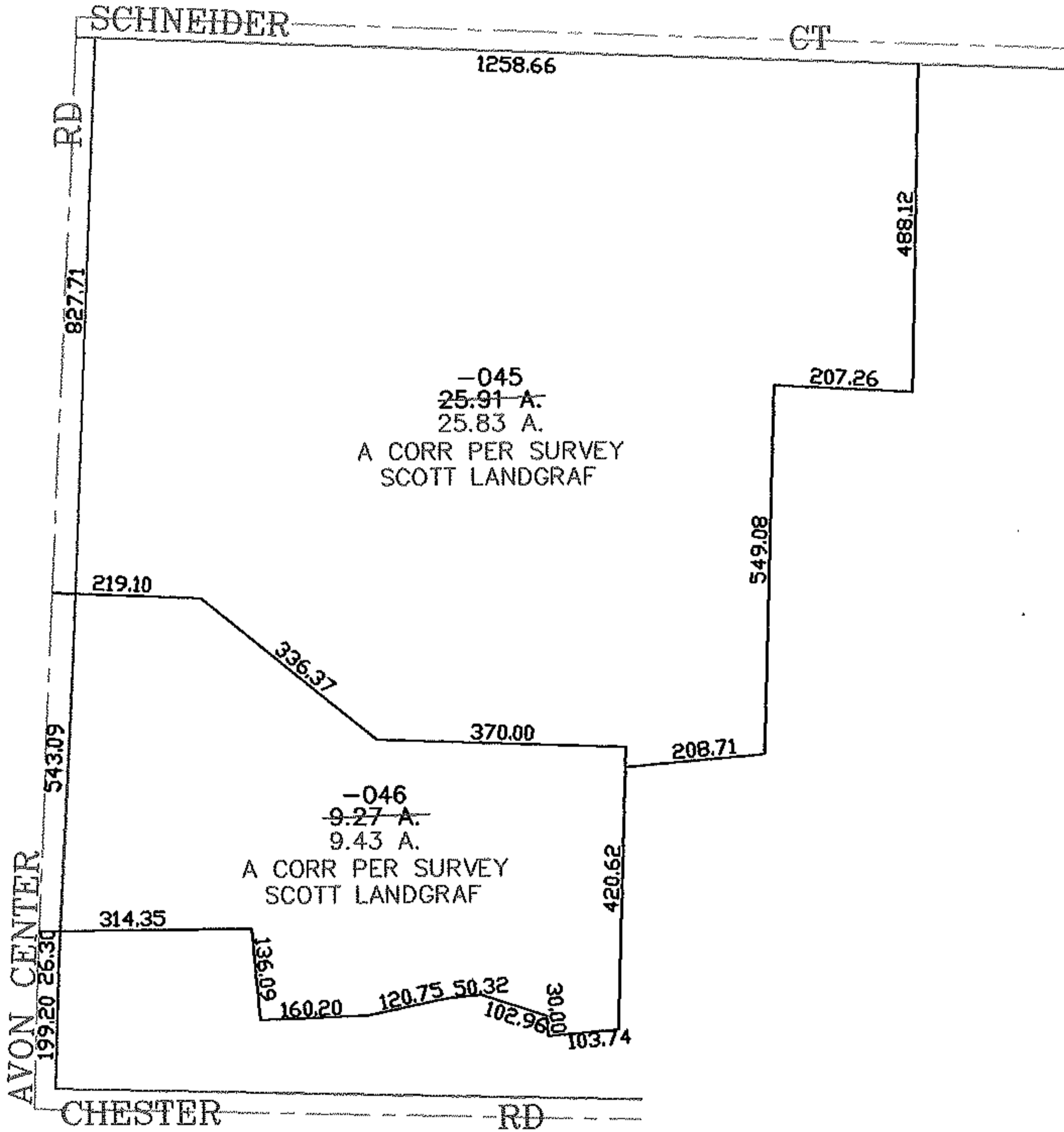
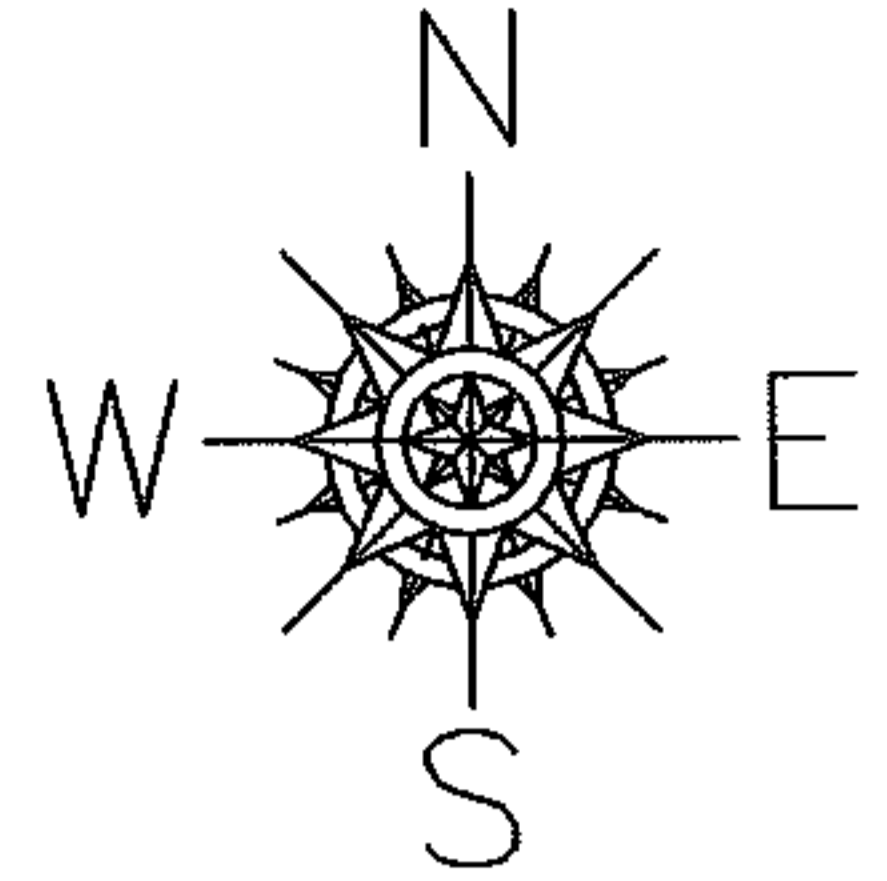

SPLITS/DEEDS PROCESSED

LORAIN COUNTY TAX MAP DEPARTMENT
226 MIDDLE AVE. ELYRIA, OHIO

SURVEYED BY: SCOTT LANDGRAF

CLOSURE: 0.00 : 10.000

MAP PAGE(S): 04-00-016-G

APPROVED BY: JAH DATE: 8-30-07

SCALE: 1" = 100 PRIOR INSTRUMENT: OR 1332/46