

RASTER

PARENT PARCEL: 04-00-030-141-052

CHILD PARCEL: --SAME--

STARTING POINT: INT CL WALKER RD AND LEAR NAGLE RD

07-01508-A

AC. CORR.
PER SURVEY
JAMES T. SAYLER

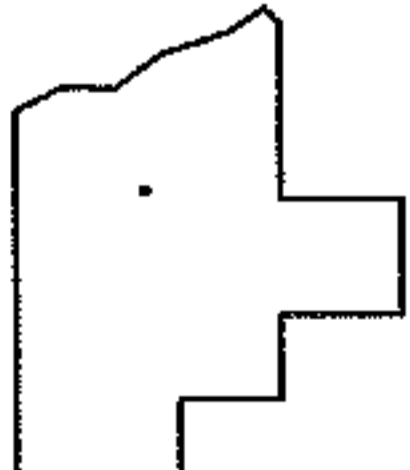
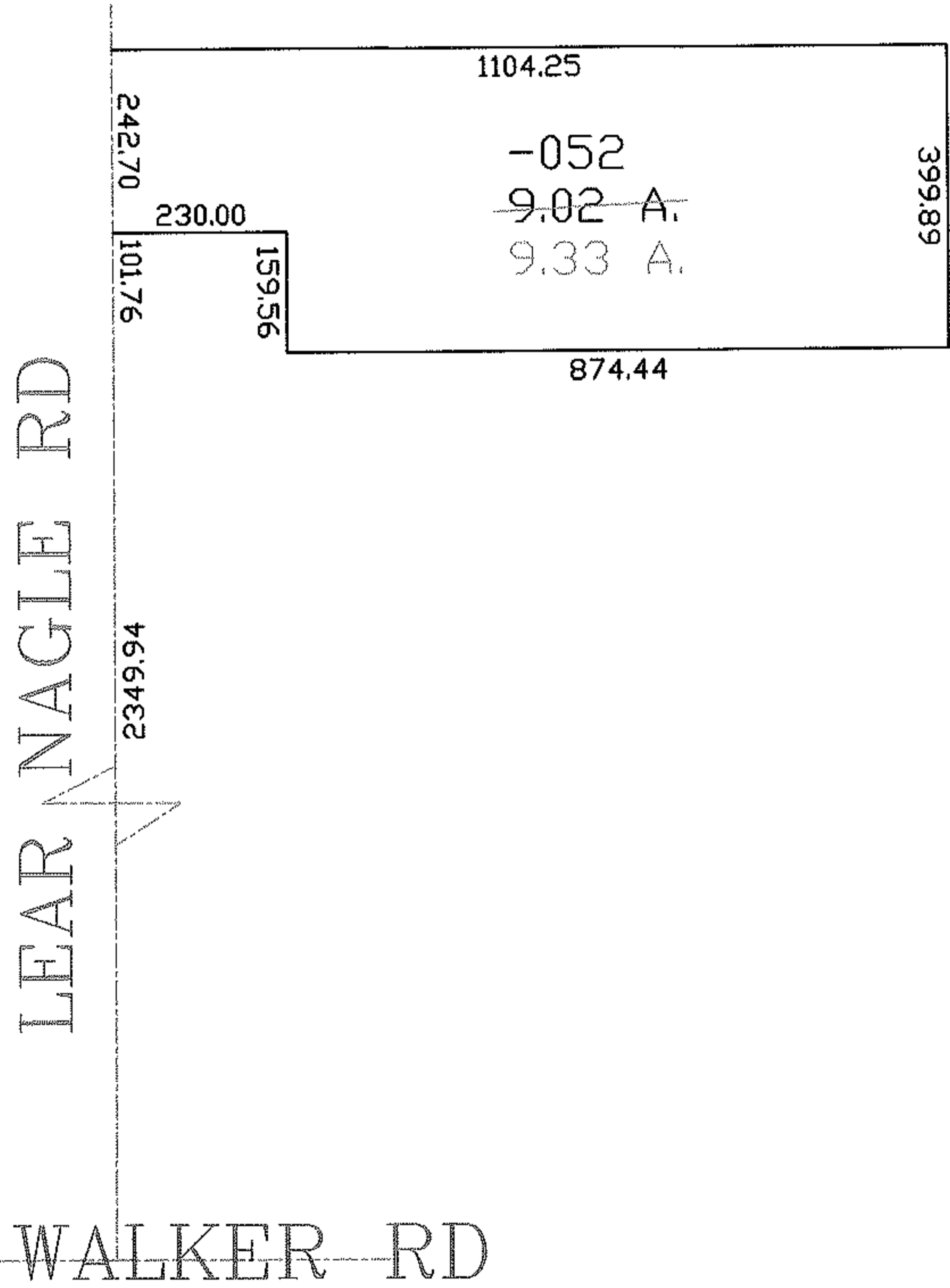
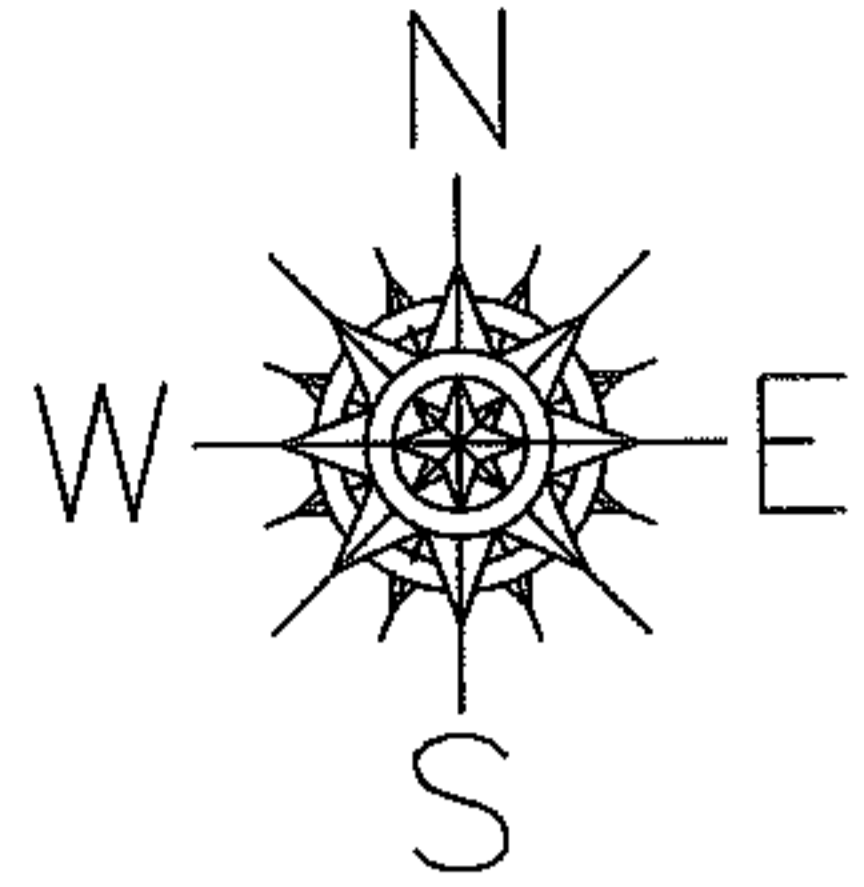

SPLITS/DEEDS PROCESSED
LORAIN COUNTY TAX MAP DEPARTMENT
226 MIDDLE AVE. ELYRIA, OHIO

SURVEYED BY: JAMES T. SAYLER
CLOSURE: 1:10,000
MAP PAGE(S): 04-00-030-E
APPROVED BY: DRH DATE: 7/19/2007
SCALE: 1" = 300' PRIOR INSTRUMENT: OR 1348/768