

RASTER

PARENT PARCEL: --ADD TO DUPLICATE--  
CHILD PARCEL: 11-00-098-000-212  
STARTING POINT: INT CL S.R. 57 AND BARRINGTON DR

07-01502-A

ADD PER CERT.  
OF CORRECTION  
DAVID ELWELL

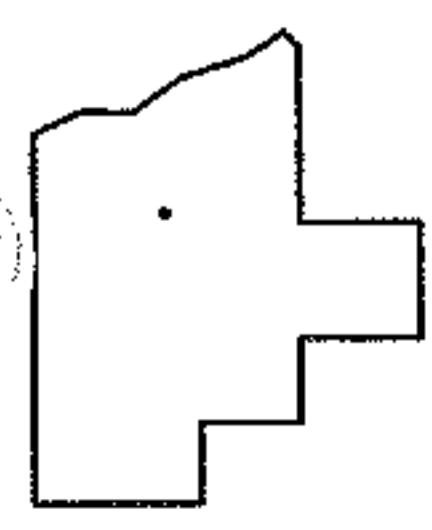
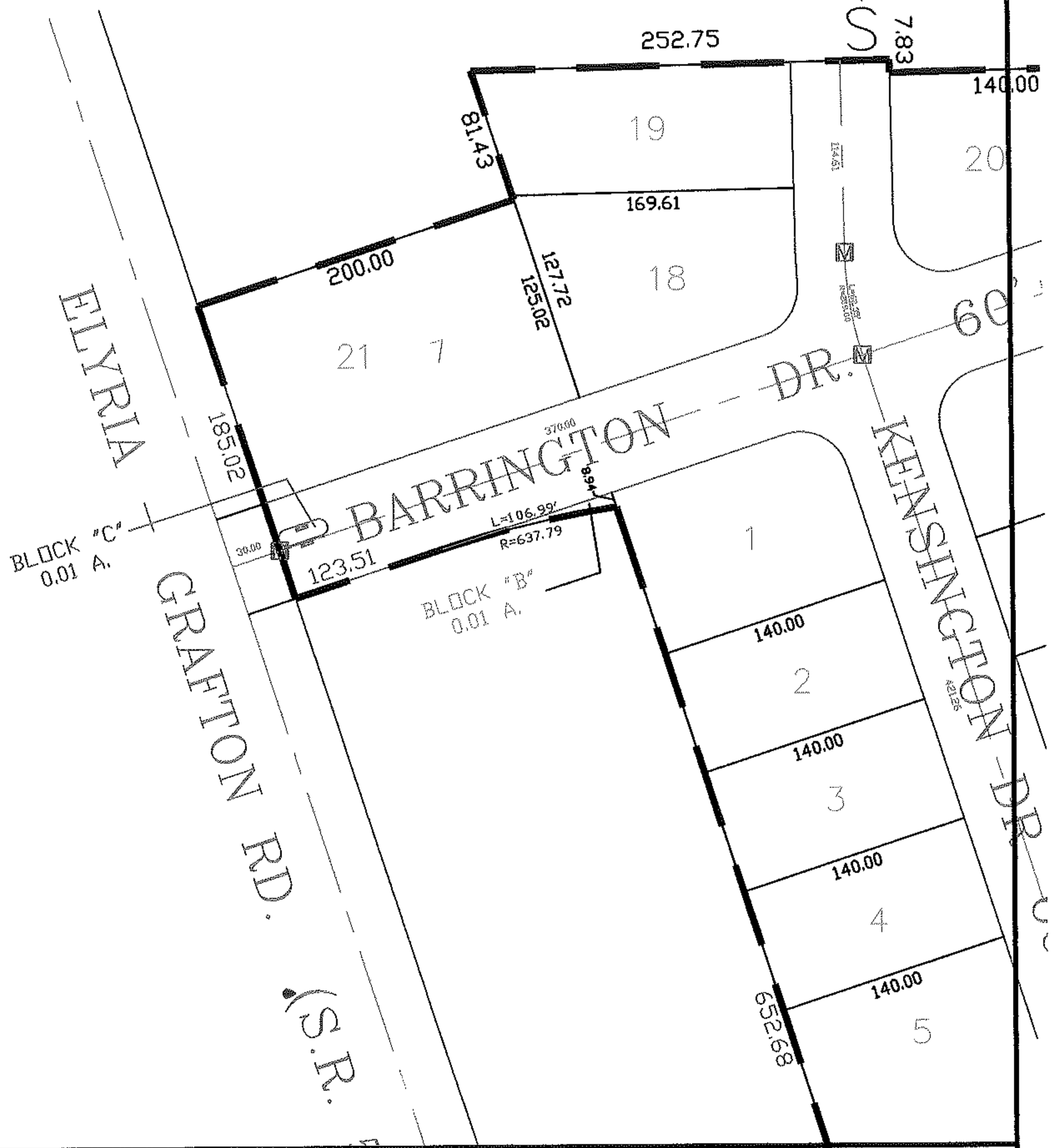
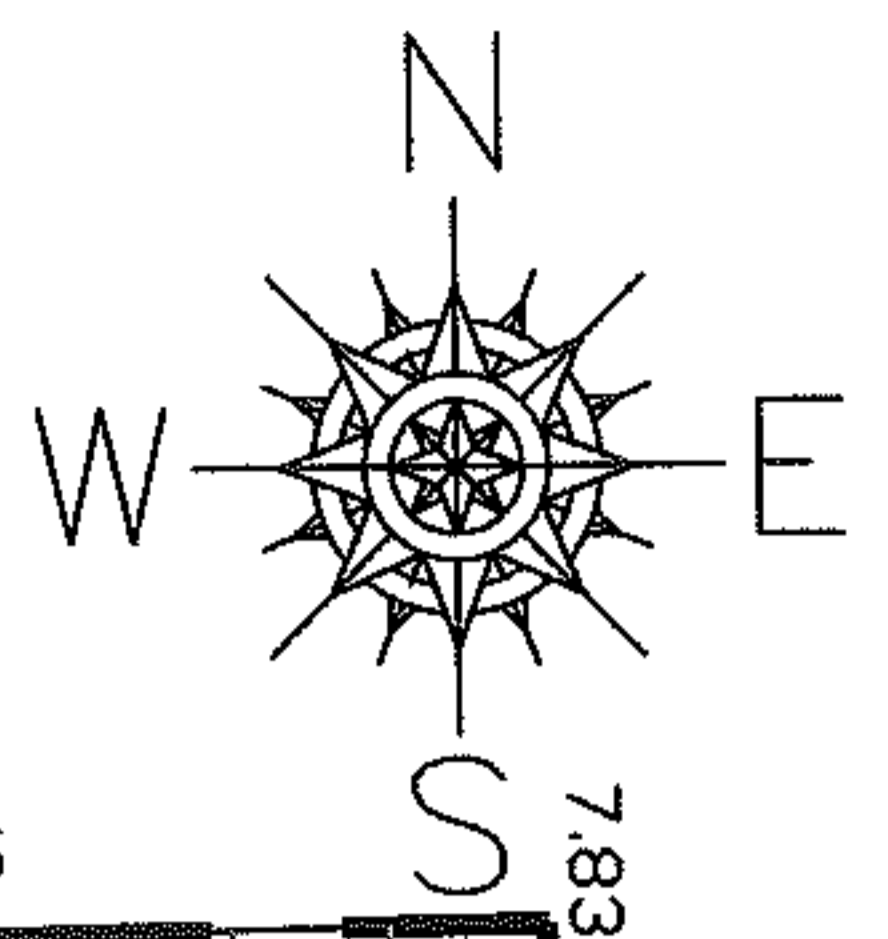

**SPLITS/DEEDS PROCESSED**  
LORAIN COUNTY TAX MAP DEPARTMENT  
226 MIDDLE AVE. ELYRIA, OHIO

SURVEYED BY: DAVID ELWELL  
CLOSURE: 1:10,000  
MAP PAGE(S): 11-00-098-A  
APPROVED BY: DRH DATE: 10/10/2007  
SCALE: 1" = 100' PRIOR INSTRUMENT: PV 90/24-26