

RASTER

PARENT PARCEL: 01-00-063-000-004

07-01494-C

CHILD PARCEL: --SAME--

STARTING POINT: INT CL GORE ORPHANAGE RD AND CL OF MORSE RD

AC. CORR.
PER SURVEY
C. WARYU

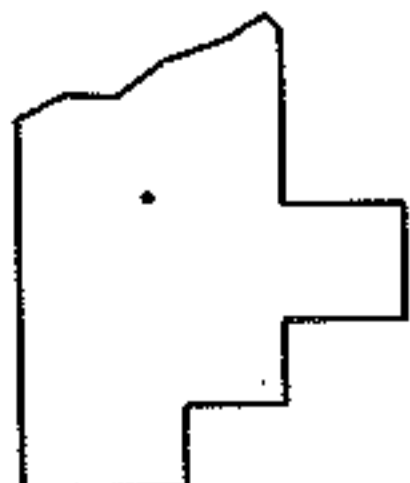
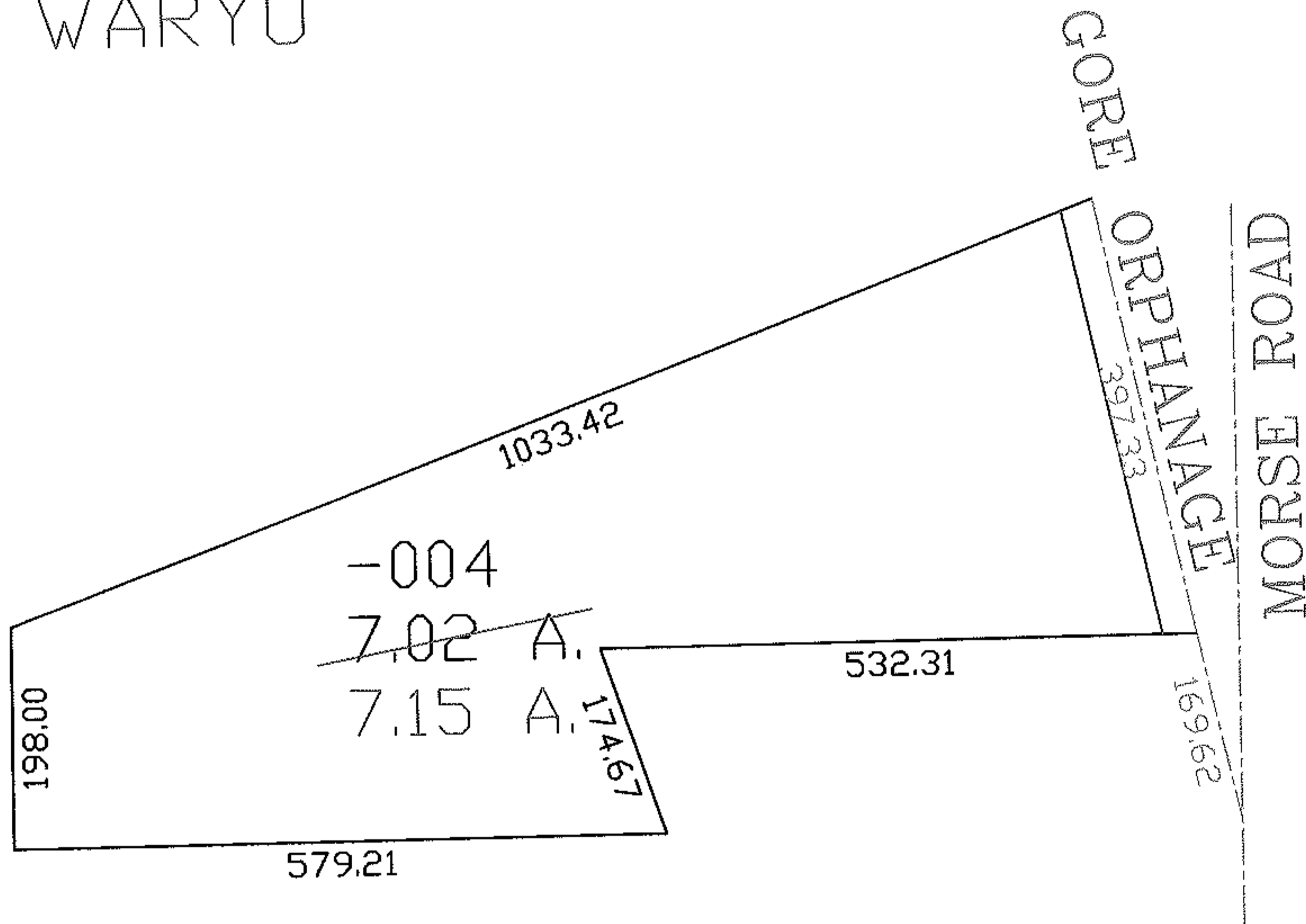
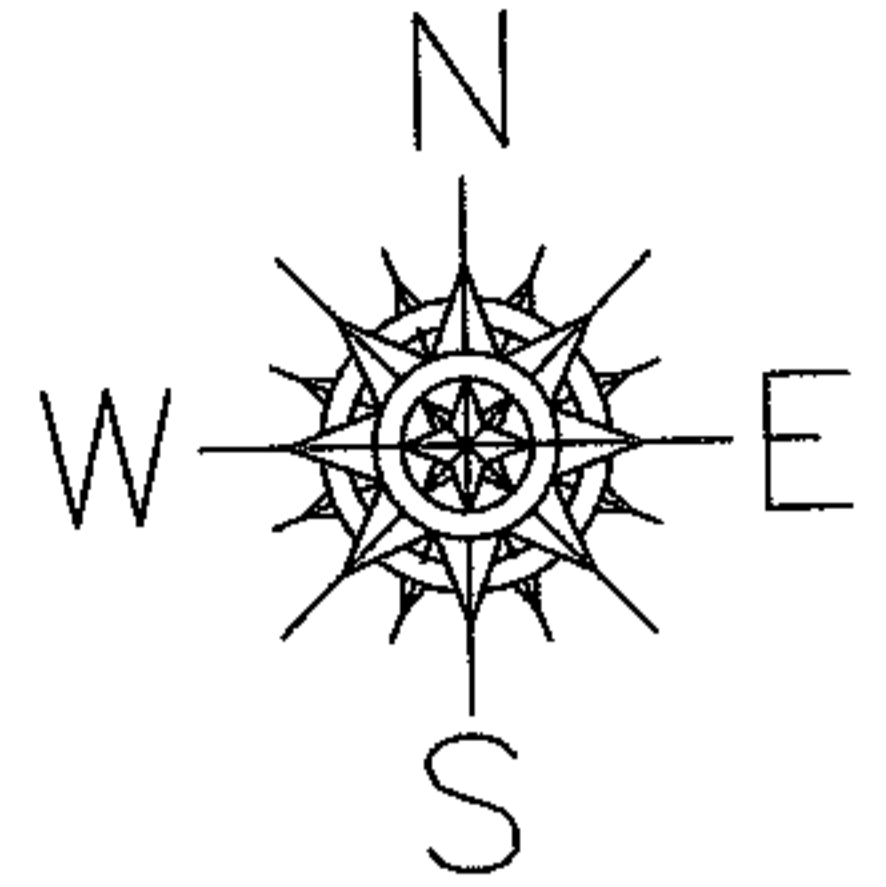

SPLITS/DEEDS PROCESSED

LORAIN COUNTY TAX MAP DEPARTMENT
226 MIDDLE AVE. ELYRIA, OHIO

SURVEYED BY: CHARLES P. WARYU

CLOSURE: 1:10,000

MAP PAGE(S): 01-00-063-A

APPROVED BY: DRH DATE: 6/7/2007

SCALE: 1" = 200 PRIOR INSTRUMENT: OR 1407/897