

RASTER

PARENT PARCEL: 05-00-038-102-003

07-01491-D

CHILD PARCEL:

STARTING POINT:

INTERSECTION OF NORTH R.O.W. LINE OF CLEVELAND AVE. AND EAST R.O.W. LINE OF WOODHILL DR.

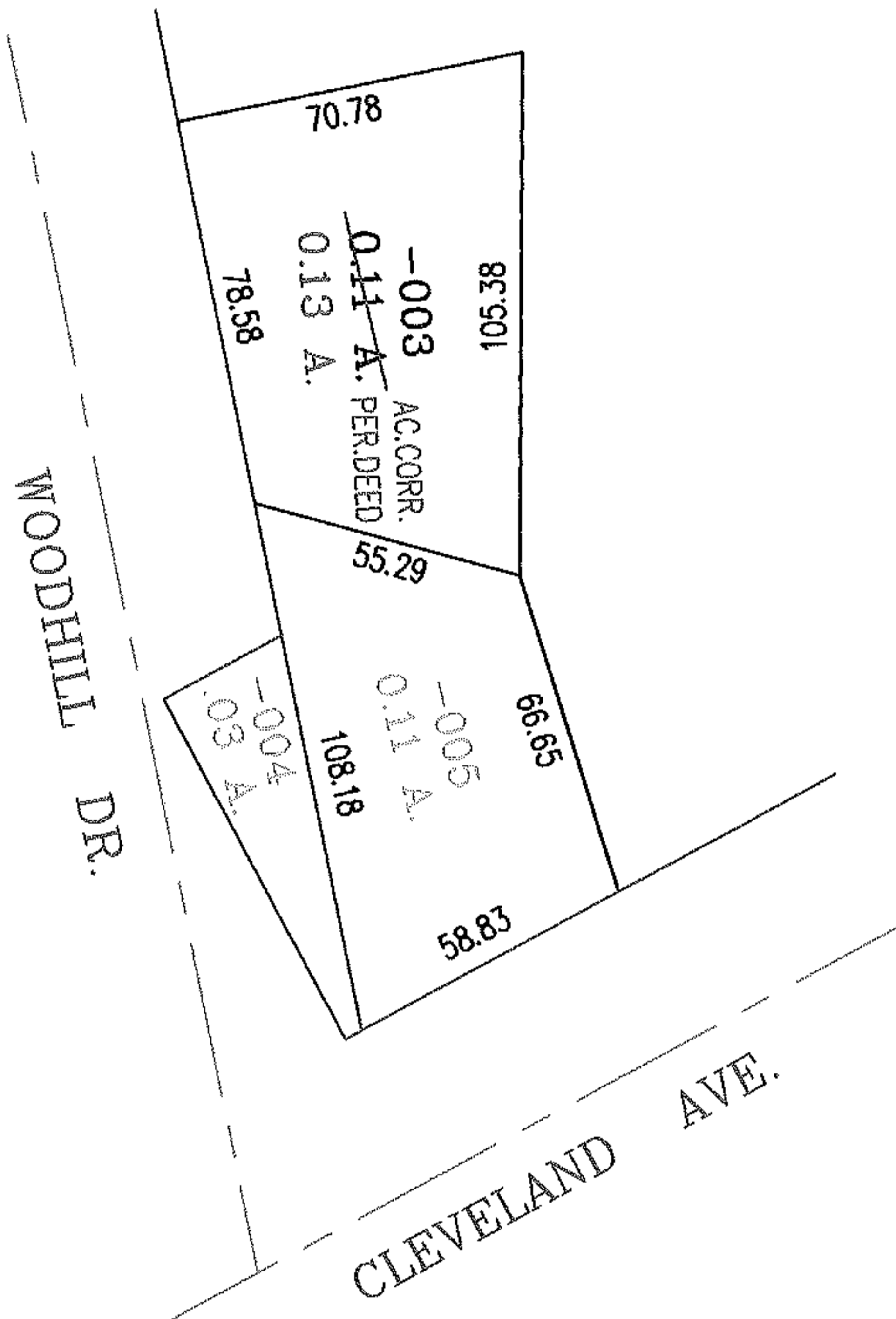
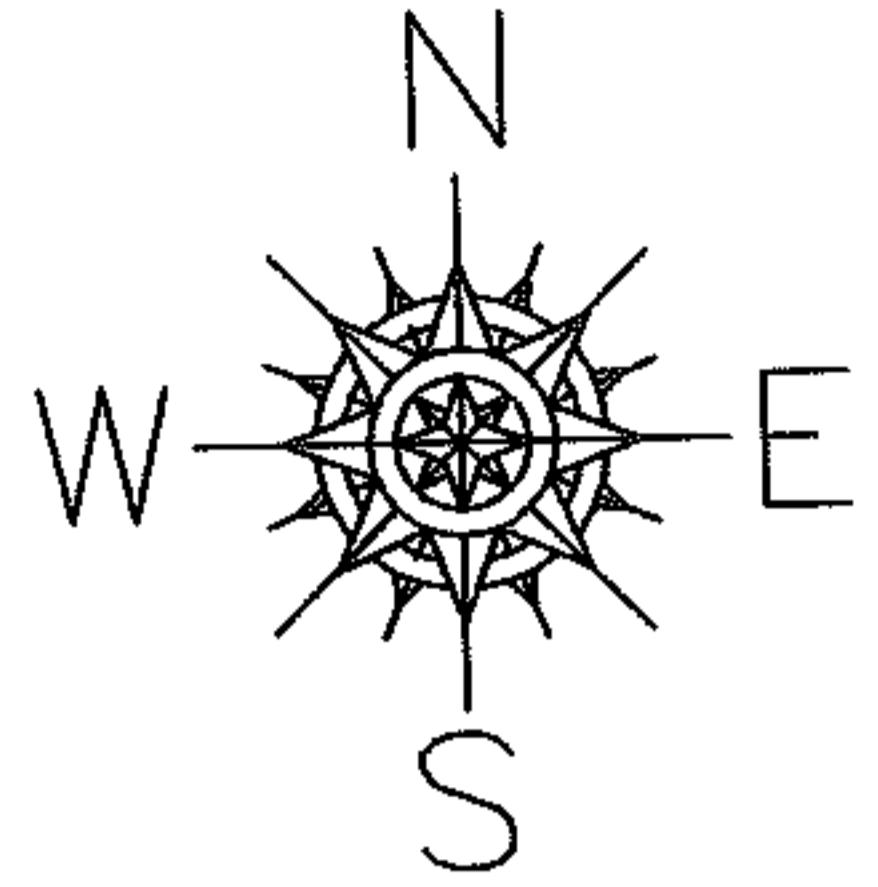

DV 814/57
DV 880/179

SPLITS/DEEDS PROCESSED

LORAIN COUNTY TAX MAP DEPARTMENT
226 MIDDLE AVE. ELYRIA, OHIO

SURVEYED BY: N/A
 CLOSURE: N/A
 MAP PAGE(S): 05-00-038-B
 APPROVED BY: RRM DATE: 5/21/07
 SCALE: 1" = 50' PRIOR INSTRUMENT: SEE ABOVE