

RASTER

PARENT PARCEL: NONE
CHILD PARCEL: NONE 04-00-019-040-008
STARTING POINT: CL OF COVELAND & WEST LINE OF S\L 23 GLEN ARDEN BEACH NO. 1

07-01486-X

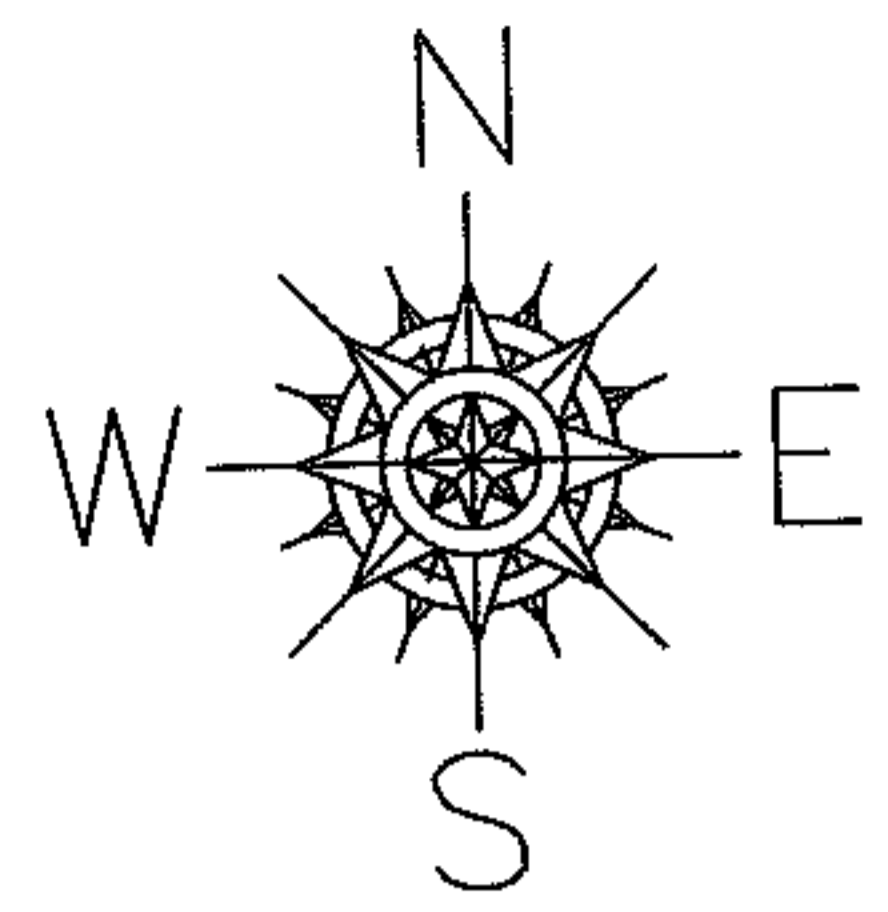

SUBMERGED LAND LEASE
AC. CORR. PER DEED
MAP CORR ONLY

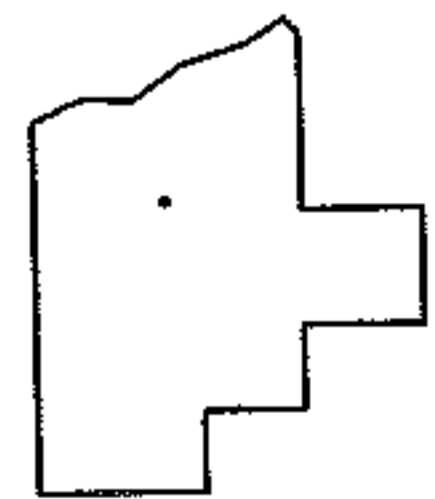
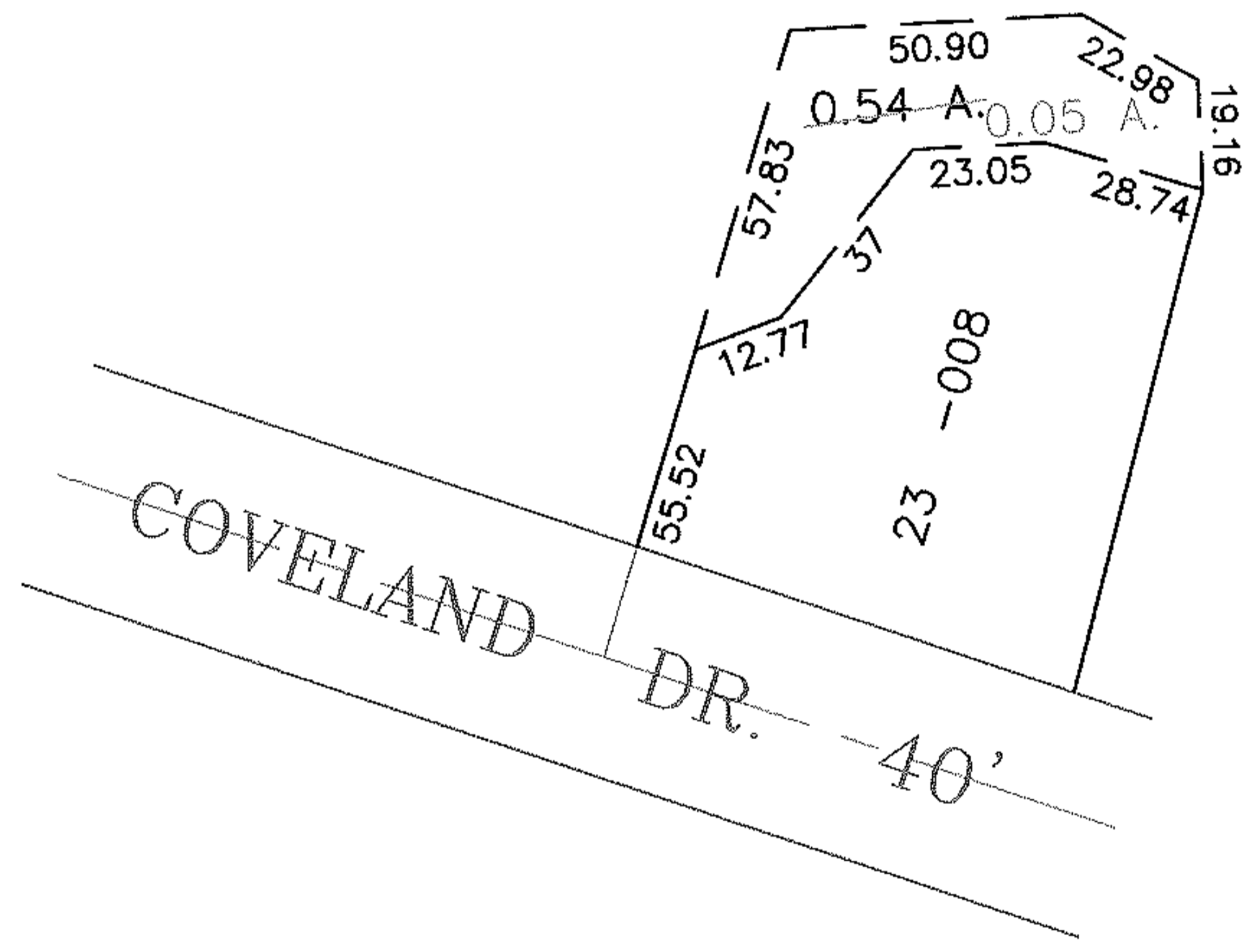

SPLITS/DEEDS PROCESSED
LORAIN COUNTY TAX MAP DEPARTMENT
226 MIDDLE AVE. ELYRIA, OHIO

SURVEYED BY: M.G. HURA
CLOSURE: 5.05 : 10.000
MAP PAGE(S): 04-00-019-C
APPROVED BY: DRH DATE: 5/7/2007
SCALE: 1" = 50' PRIOR INSTRUMENT: NONE