

MASTER

PARENT PARCEL: 10-00-003-106-002 THRU -013  
CHILD PARCEL:  
STARTING POINT: SOUTHEAST CORNER OF S/L 93 IN BIRMINGHAM PARK ADD. VOL.7 PG.45

07-01485-V

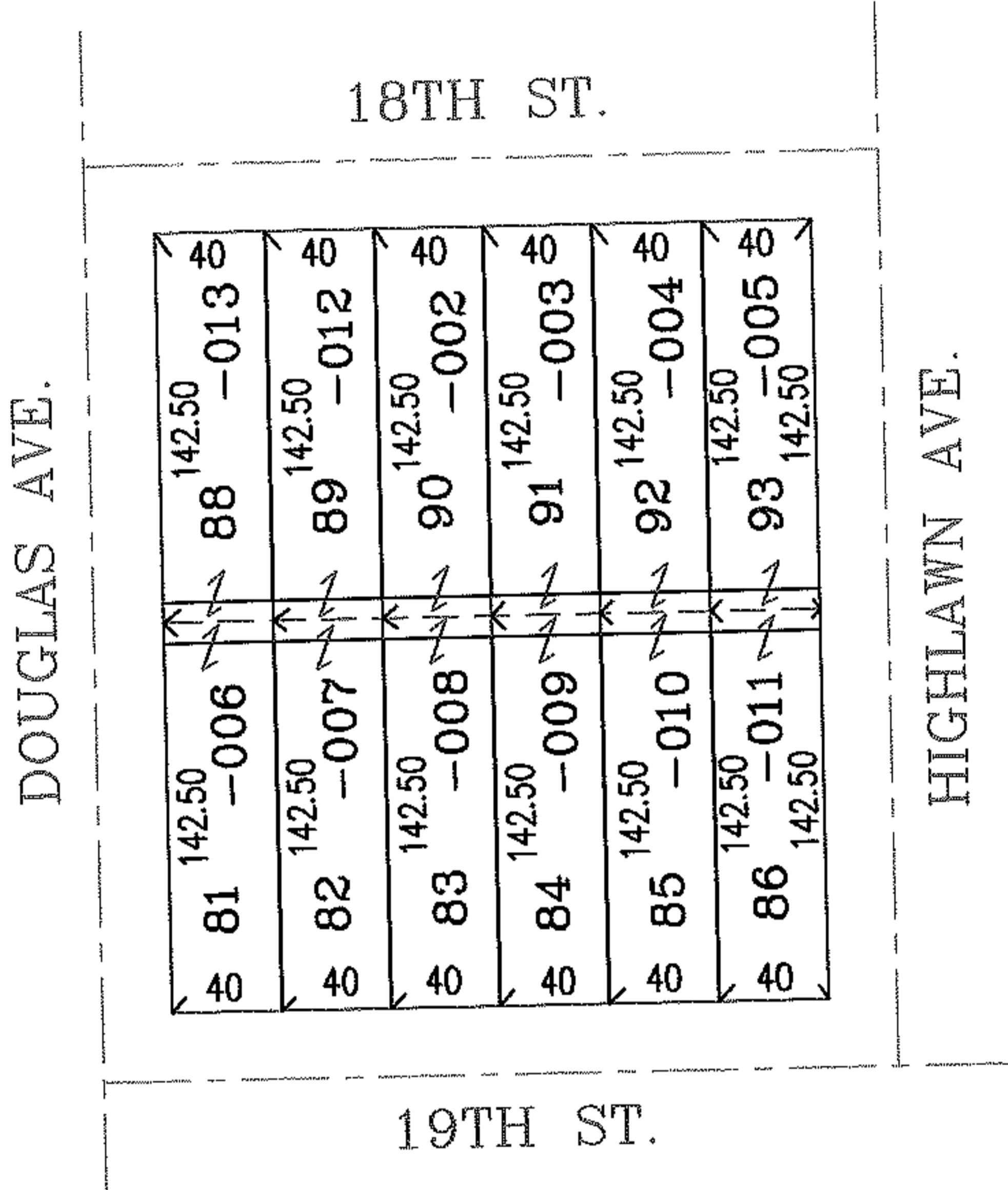
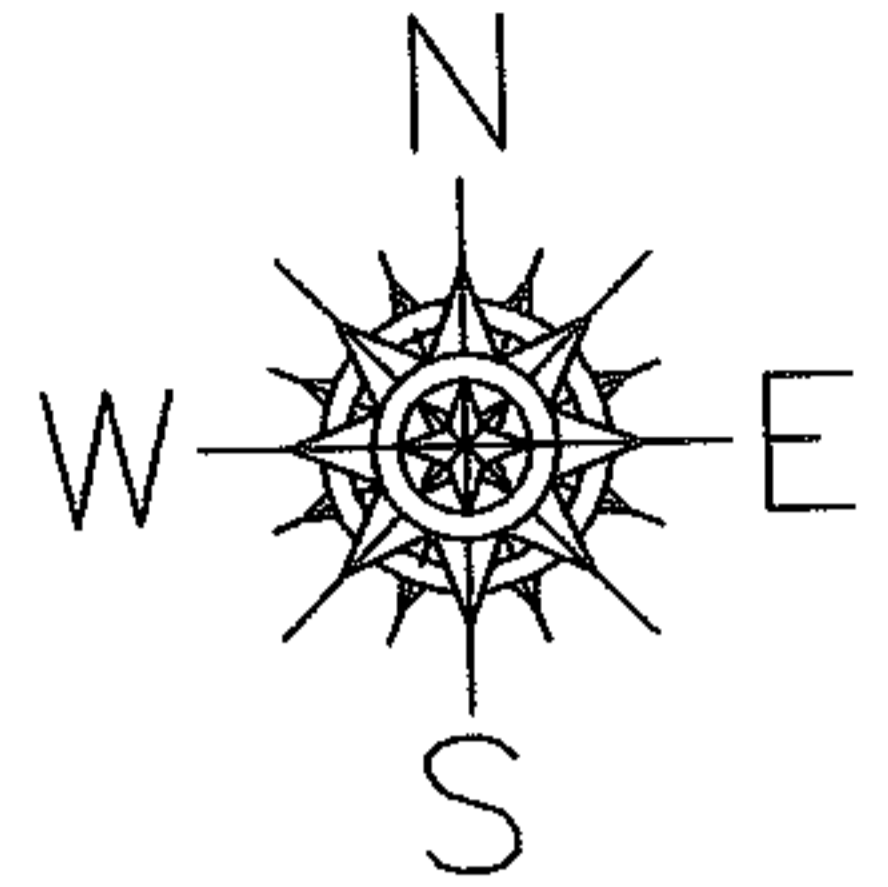

ALLEY VACATION  
ORD. NO.90-194

19TH ST.

DEPTH CORR.

10-00-003-106-002 THRU -013

40 X 142.50

~~40 X 135~~

ALL PARCELS

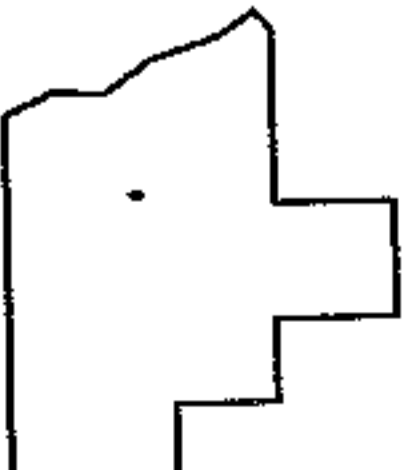

SPLITS/DEEDS PROCESSED

LORAIN COUNTY TAX MAP DEPARTMENT  
226 MIDDLE AVE. ELYRIA, OHIO

SURVEYED BY: DALE R. HAYWOOD  
CLOSURE: .00:10.000  
MAP PAGE(S): 10-00-003-A  
APPROVED BY: RRM DATE: 5/7/07  
SCALE: 1" = 100 PRIOR INSTRUMENT: ORD.90-194