

RASTER

PARENT PARCEL: 05-00-003-112-032

07-01484-A

CHILD PARCEL: --SAME--

STARTING POINT: INT CL. MILAN AVE AND N. LAKE ST

AC. CORR. PER SURVEY  
T. SIMON  
WAS NOT PUT ON 03-01320

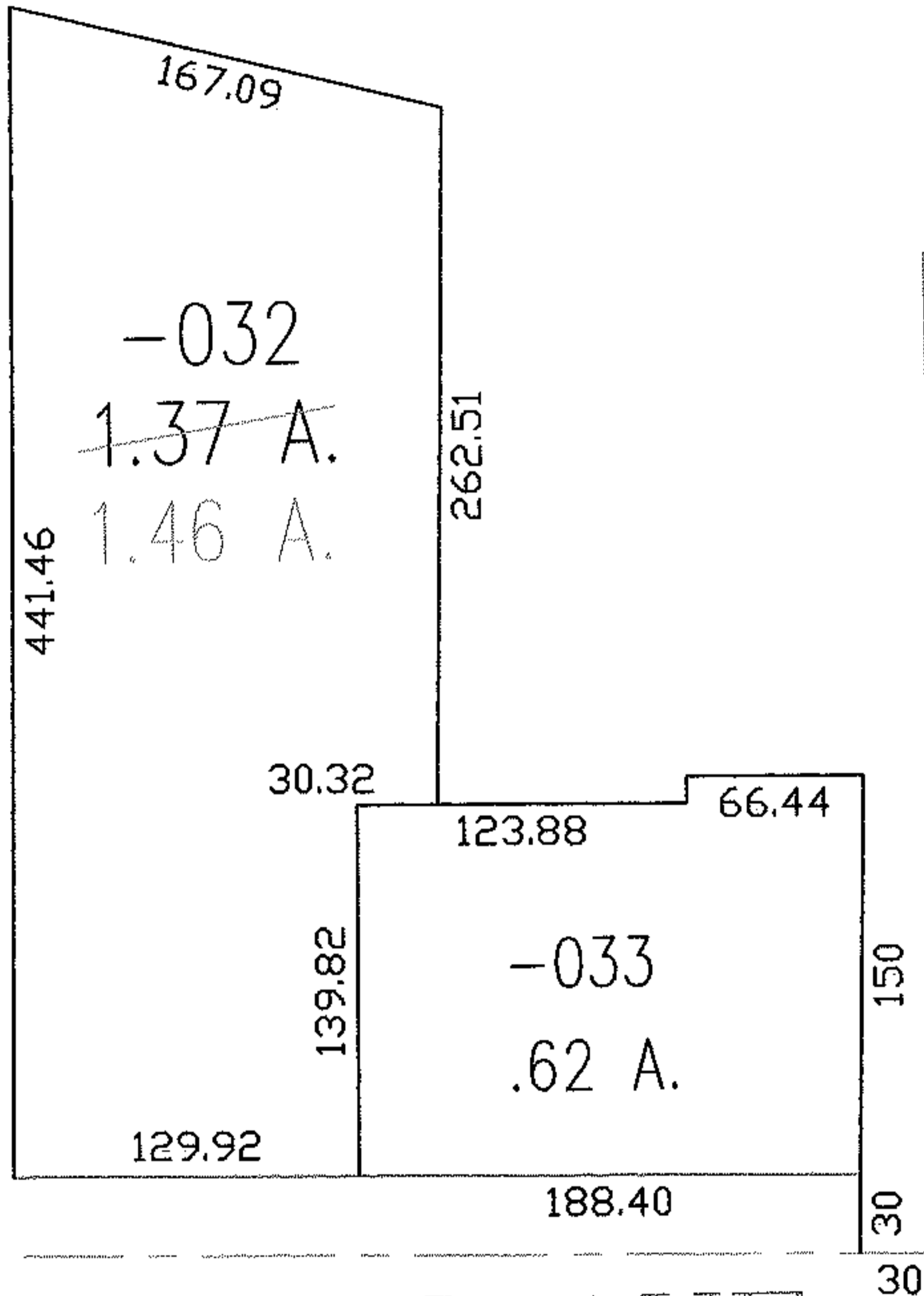
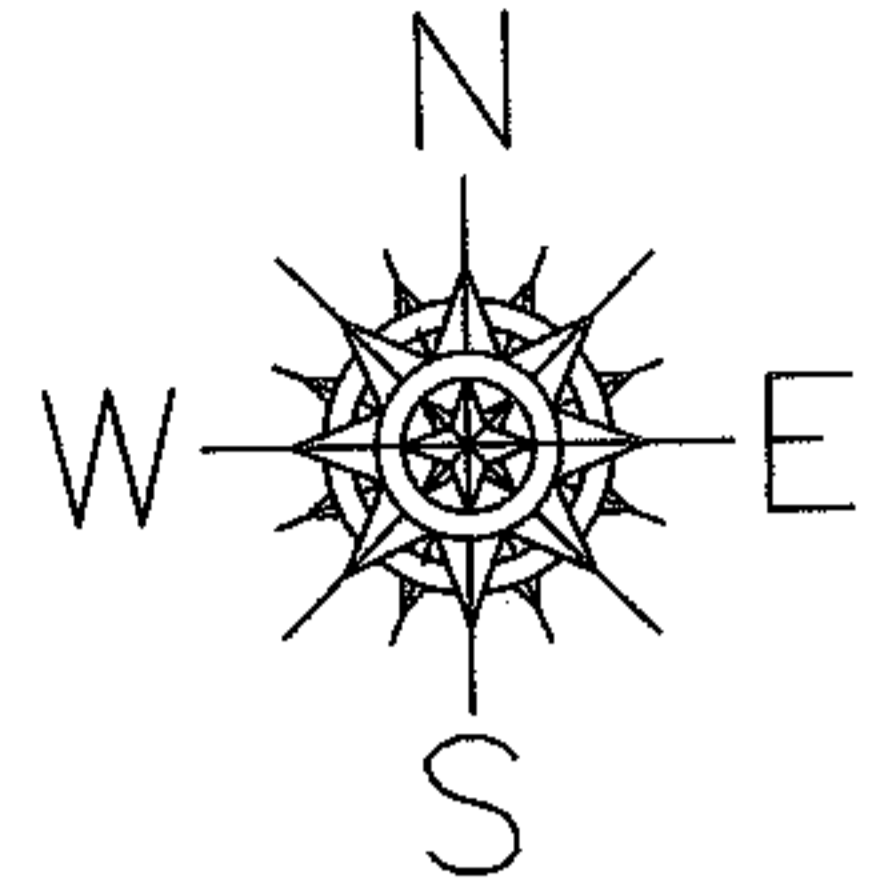

N. LAKE ST

MILAN AVE

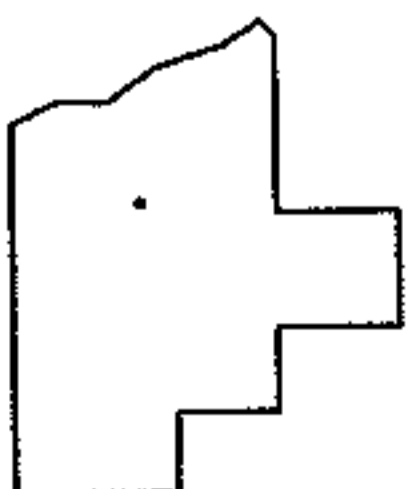

SPLITS/DEEDS PROCESSED

LORAIN COUNTY TAX MAP DEPARTMENT  
226 MIDDLE AVE. ELYRIA, OHIO

SURVEYED BY: THOMAS A. SIMON

CLOSURE: 0:00

MAP PAGE(S): 05-00-003-B

APPROVED BY: DRH DATE: 4/26/2007

SCALE: 1" = 100 PRIOR INSTRUMENT: 8396051850