

RASTER

PARENT PARCEL: 10-00-014-000-067  
CHILD PARCEL: --SAME--  
STARTING POINT: INT CL B & O RR AND BUTTERNUT RIDGE RD

07-01482-A

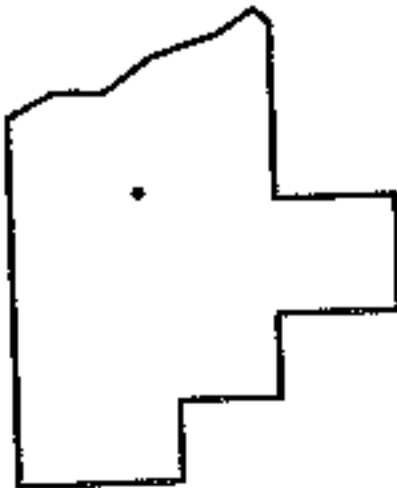
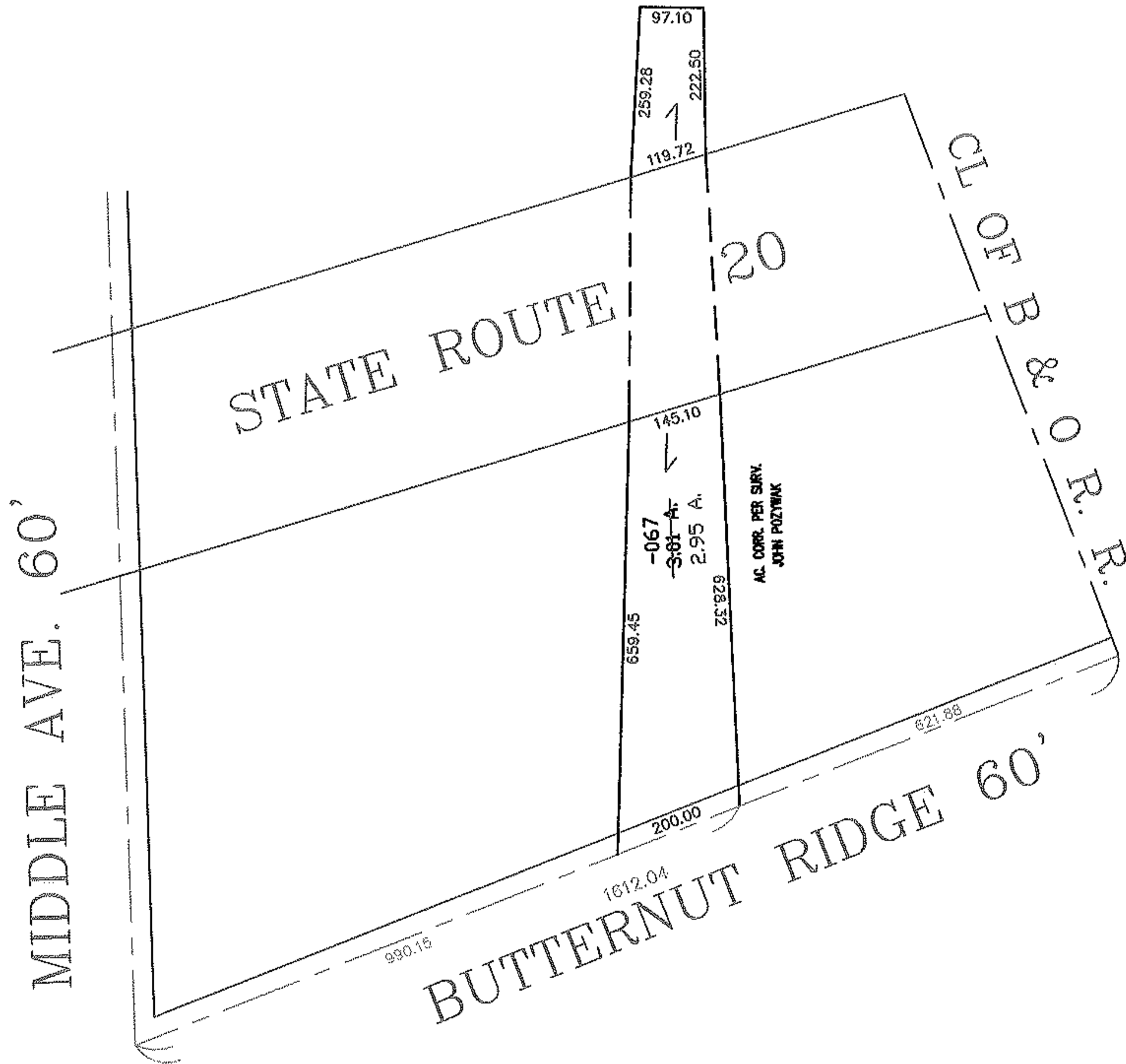
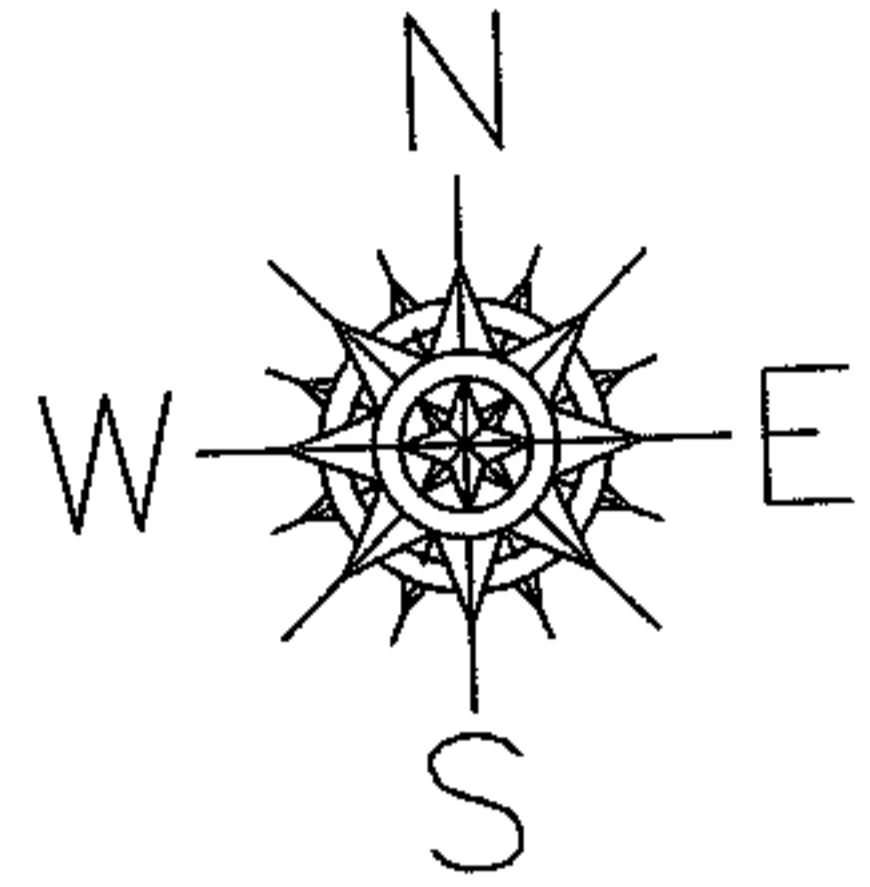

**SPLITS/DEEDS PROCESSED**

LORAIN COUNTY TAX MAP DEPARTMENT  
226 MIDDLE AVE. ELYRIA, OHIO

SURVEYED BY: JOHN POZYWAK  
CLOSURE: 0.03 : 10,000  
MAP PAGE(S): 10-00-014-A  
APPROVED BY: TJS DATE: 5/15/07  
SCALE: 1" = 300 PRIOR INSTRUMENT: 20070191749