

RASTER

PARENT PARCEL: 17-07-005-000-012, 17-07-004-000-021
CHILD PARCEL: --SAME--
STARTING POINT: CENTERLINE OF PECK WADSWORTH RD & BAIRD RD

07-1476-A

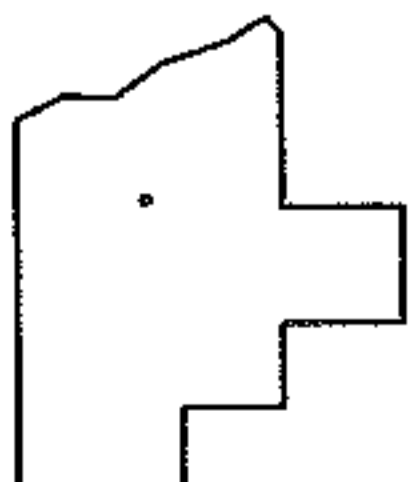
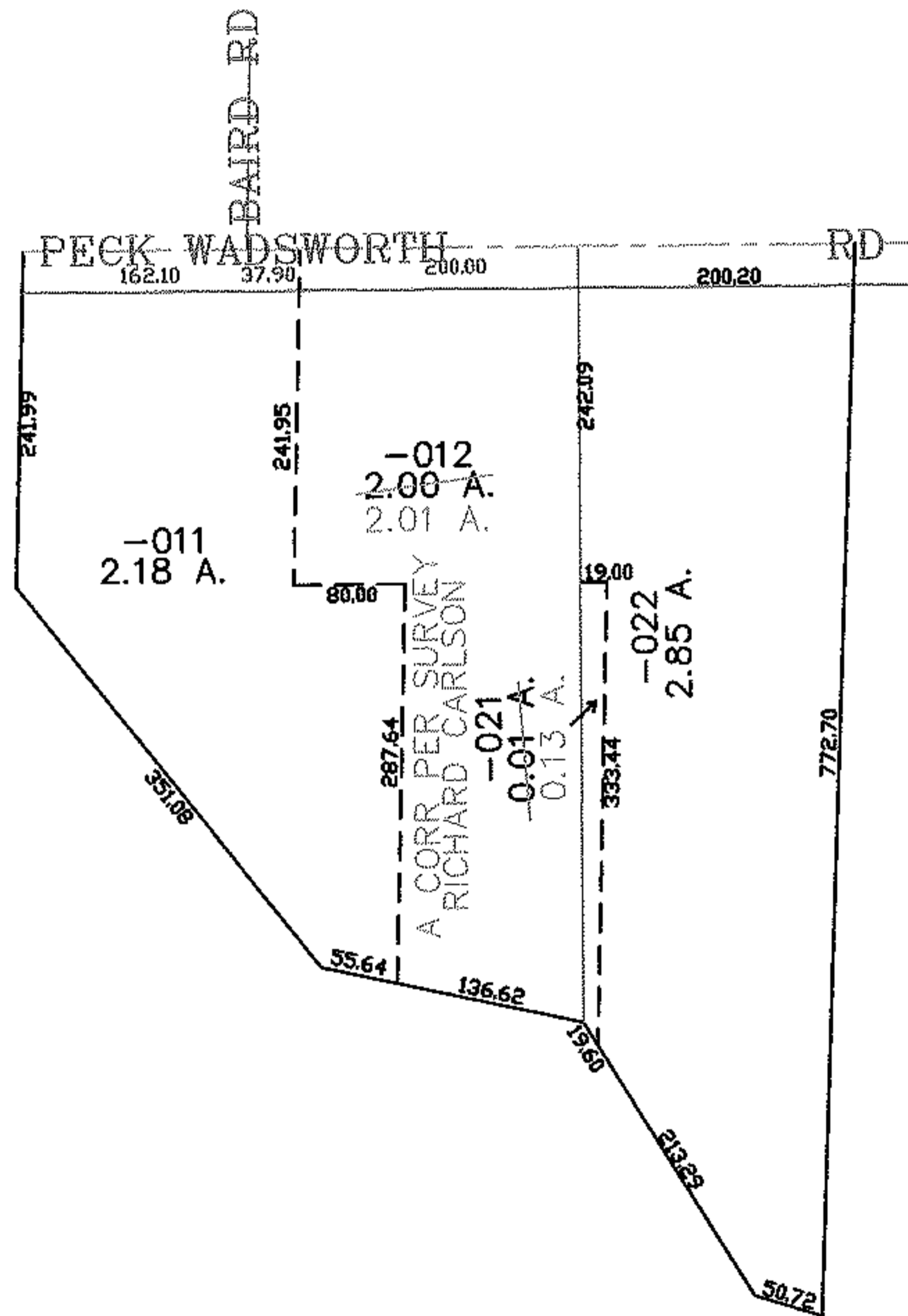
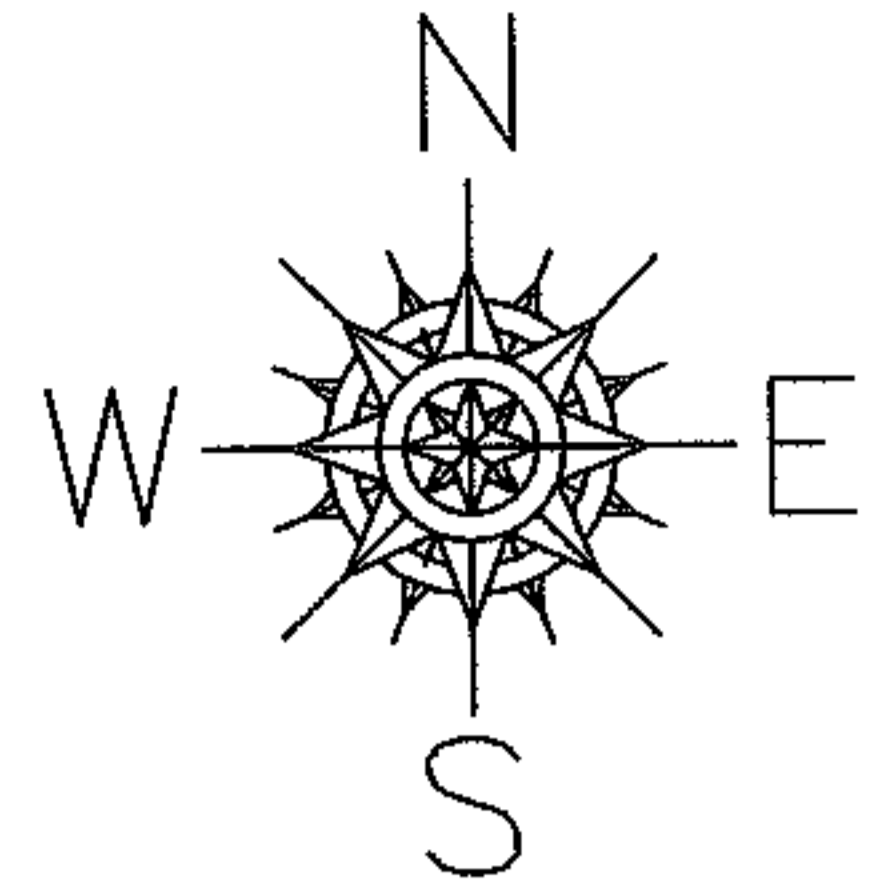

SPLITS/DEEDS PROCESSED
LORAIN COUNTY TAX MAP DEPARTMENT
226 MIDDLE AVE. ELYRIA, OHIO

SURVEYED BY: RICHARD CARLSON
CLOSURE: 0.00 : 10.000
MAP PAGE(S): 17-B
APPROVED BY: DRH DATE: 5/7/2007
SCALE: 1" = 200 PRIOR INSTRUMENT: 20050061699