

MASTER

PARENT PARCEL: 02-01-003-262-002 & -047
CHILD PARCEL: --SAME--
STARTING POINT: STONE MON. AT N.E. CORNER OF LOT NO. 33 &
SOUTH LINE OF PENFIELD HIGHLANDS

07-01473-A

ACREAGE SHOULD HAVE BEEN RESTORED TO
4.54A FROM TICKET 22708-X

OWNERSHIP OF -047 WAS NEVER TRANSFERRED FROM CITY OF
LORAIN TO BETHRL PRIMITIVE BAPTIST CHURCH

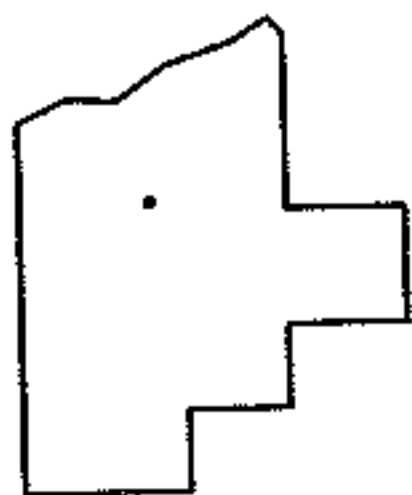
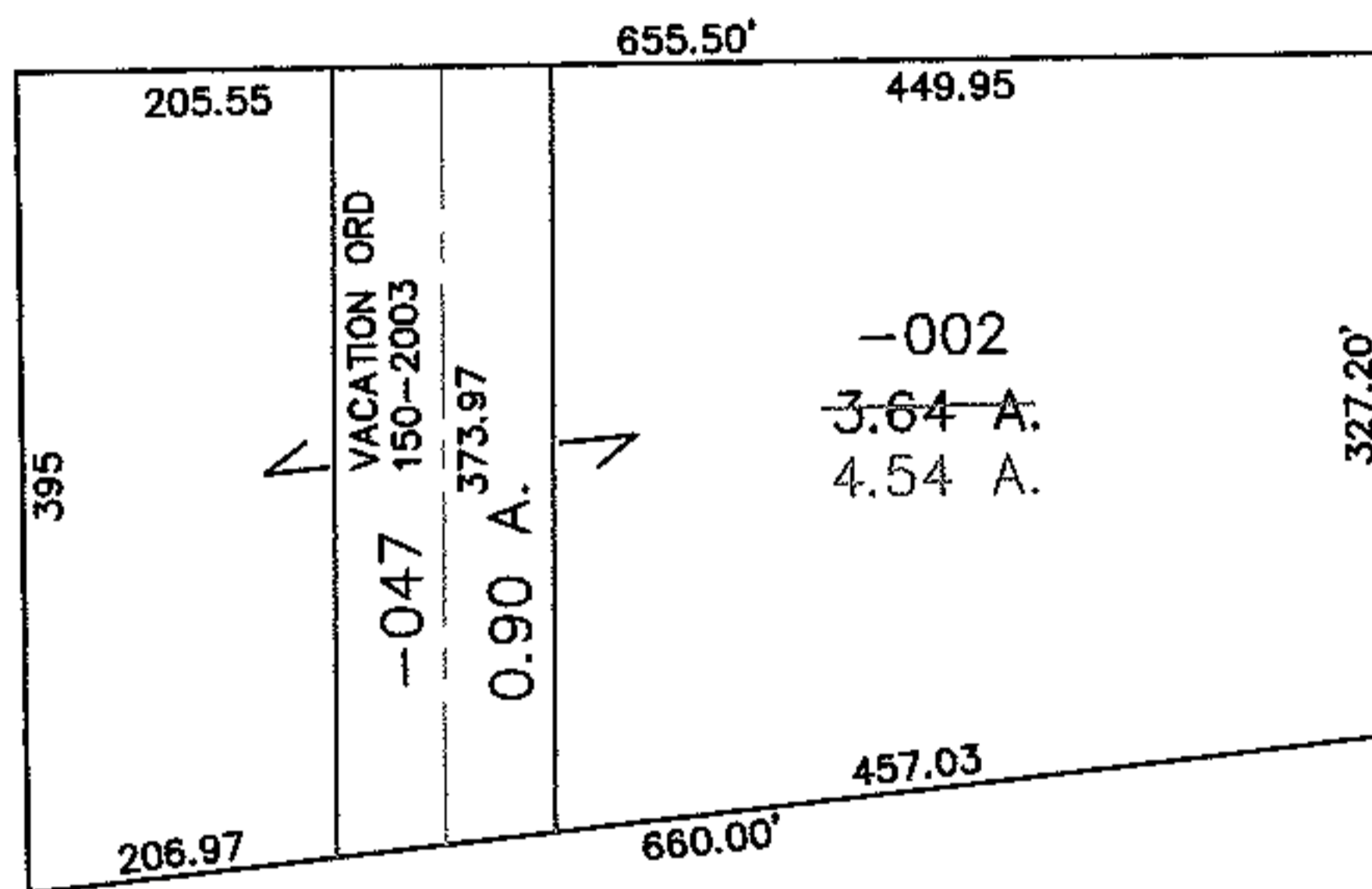
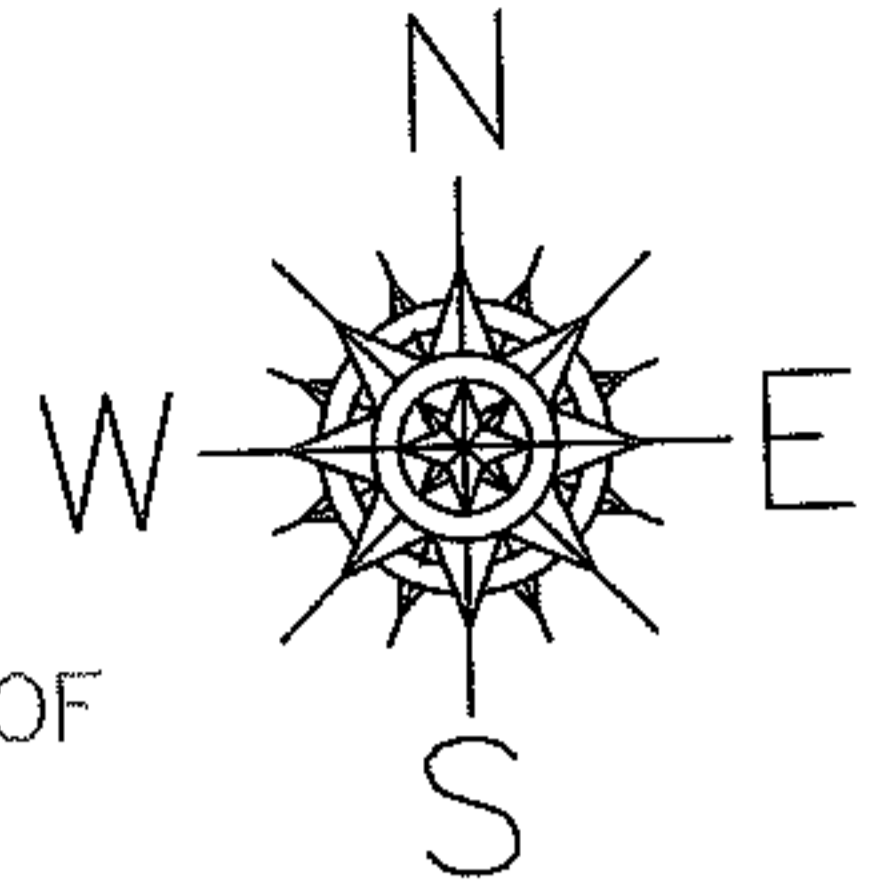

SPLITS/DEEDS PROCESSED
LORAIN COUNTY TAX MAP DEPARTMENT
226 MIDDLE AVE. ELYRIA, OHIO

SURVEYED BY: LEWIS GOODALL
CLOSURE:
MAP PAGE(S): 02-01-003-K
APPROVED BY: DRH DATE: 4/3/2007
SCALE: 1" = 200' PRIOR INSTRUMENT: P.V. 22/66