

MASTER

PARENT PARCEL: 19-01-003-000-005

CHILD PARCEL: 19-01-003-000-005

STARTING POINT: INT CL SMITH RD AND EASTERLY LINE OF O.L. 3

07-01453-A

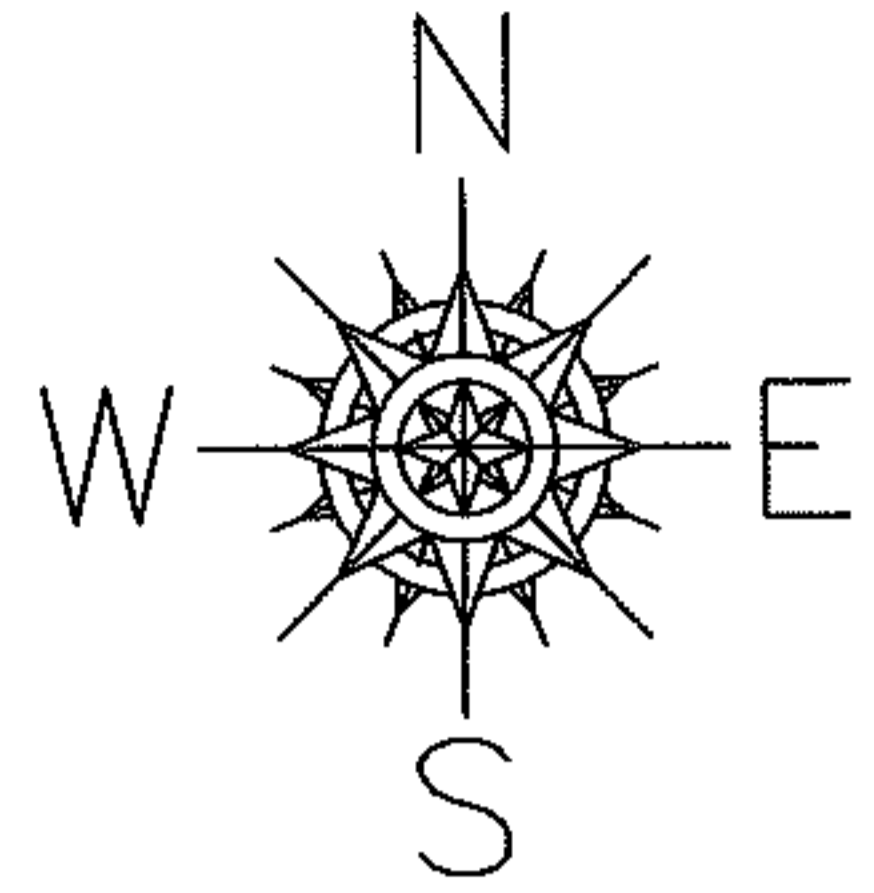
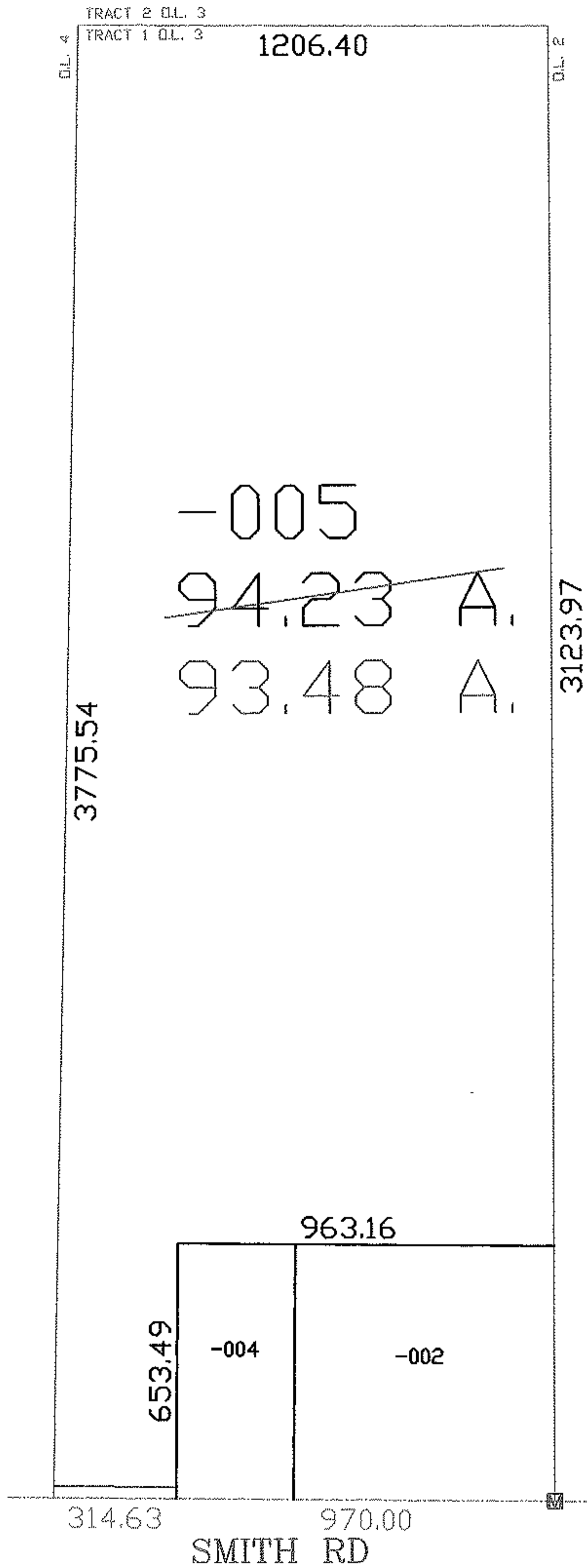

AC. CORR.
 PER SURVEY
 JIM ROOT

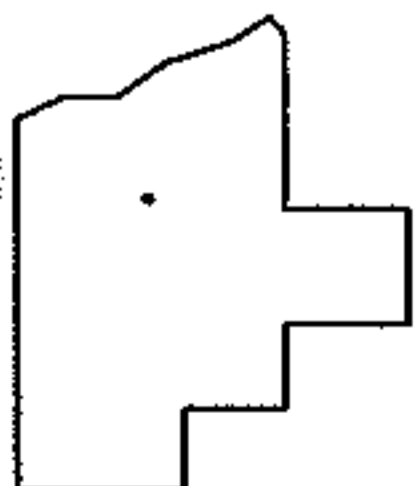

SPLITS/DEEDS PROCESSED

LORAIN COUNTY TAX MAP DEPARTMENT
 226 MIDDLE AVE. ELYRIA, OHIO

SURVEYED BY: JAMES ROOT

CLOSURE: 1:10,000

MAP PAGE(S): 19-01-003

APPROVED BY: DRH DATE: 1/29/2007

SCALE: 1" = 500 PRIOR INSTRUMENT: DV 772/63