

RASTER

PARENT PARCEL: 11-00-053-000-005

CHILD PARCEL: --SAME--

STARTING POINT: INT CL AVON BELDON RD AND COOLEY RD

07-01450-A

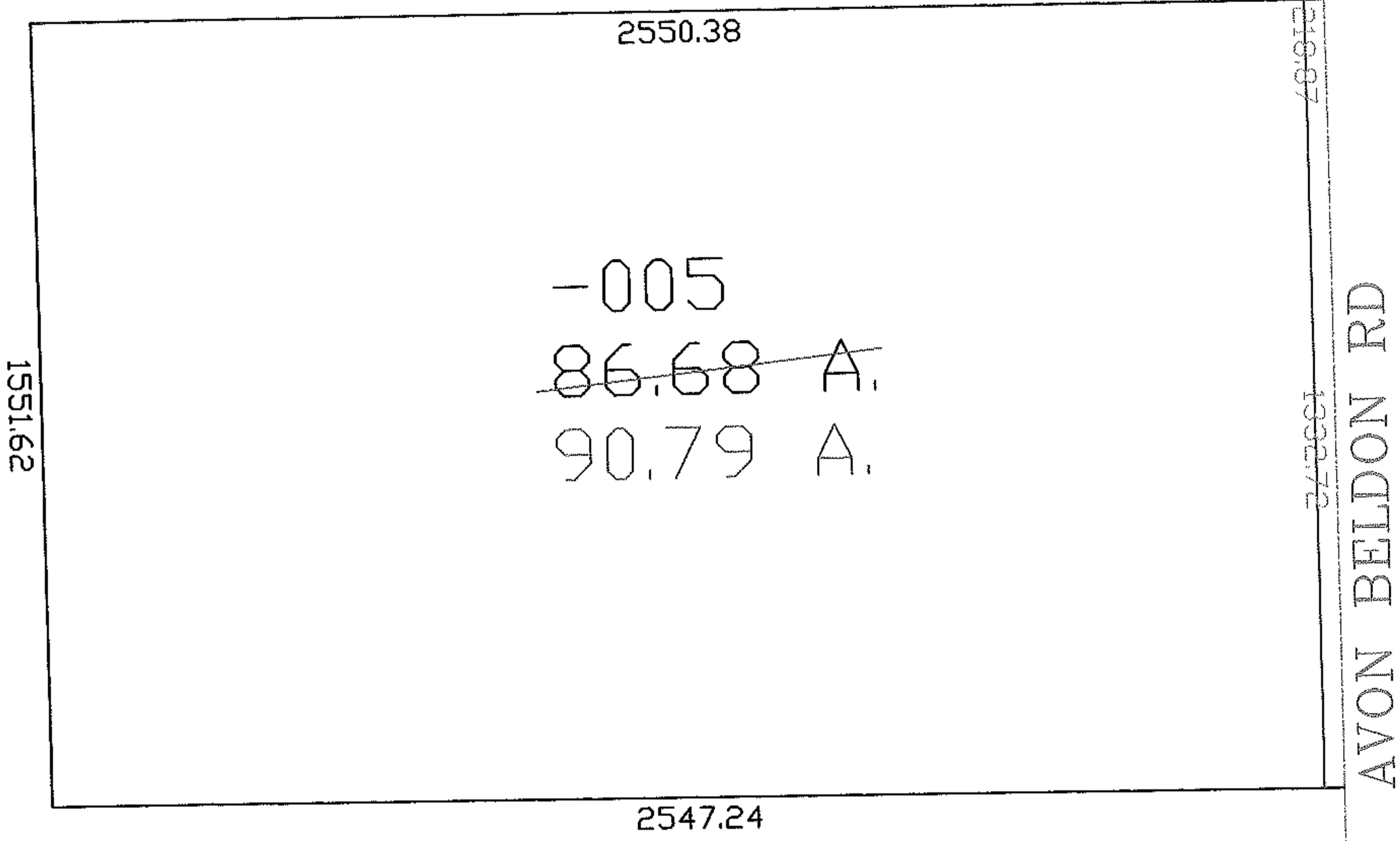

AC. CORR.
PER SURVEY
DONALD G. BOHNING

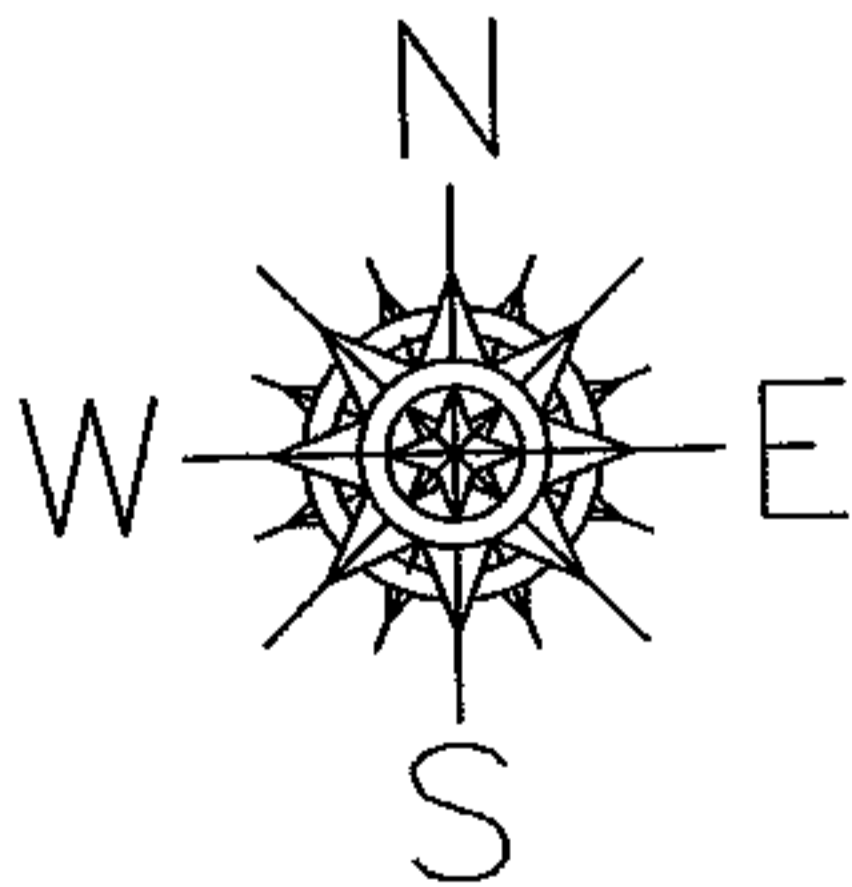

COOLEY RD

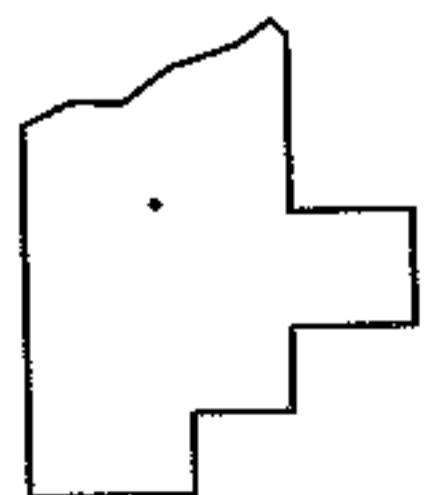

SPLITS/DEEDS PROCESSED
LORAIN COUNTY TAX MAP DEPARTMENT
226 MIDDLE AVE. ELYRIA, OHIO

SURVEYED BY: DONALD G. BOHNING

CLOSURE: 1:10,000

MAP PAGE(S): 11-00-053-B

APPROVED BY: DRH DATE: 1/29/2007

SCALE: 1" = 400' PRIOR INSTRUMENT: OR 144/47