

PARENT PARCEL: 03-00-074-101-001

07-01449-A

CHILD PARCEL: --SAME--

STARTING POINT: INT CL NORTH RIDGE RD AND CL OF EAST RIVER RD

AC. CORR.
PER SURVEY
T. SIMON

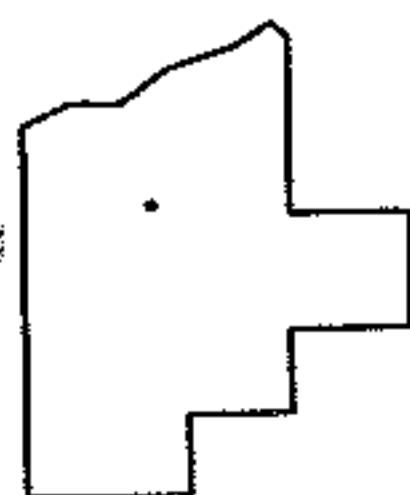
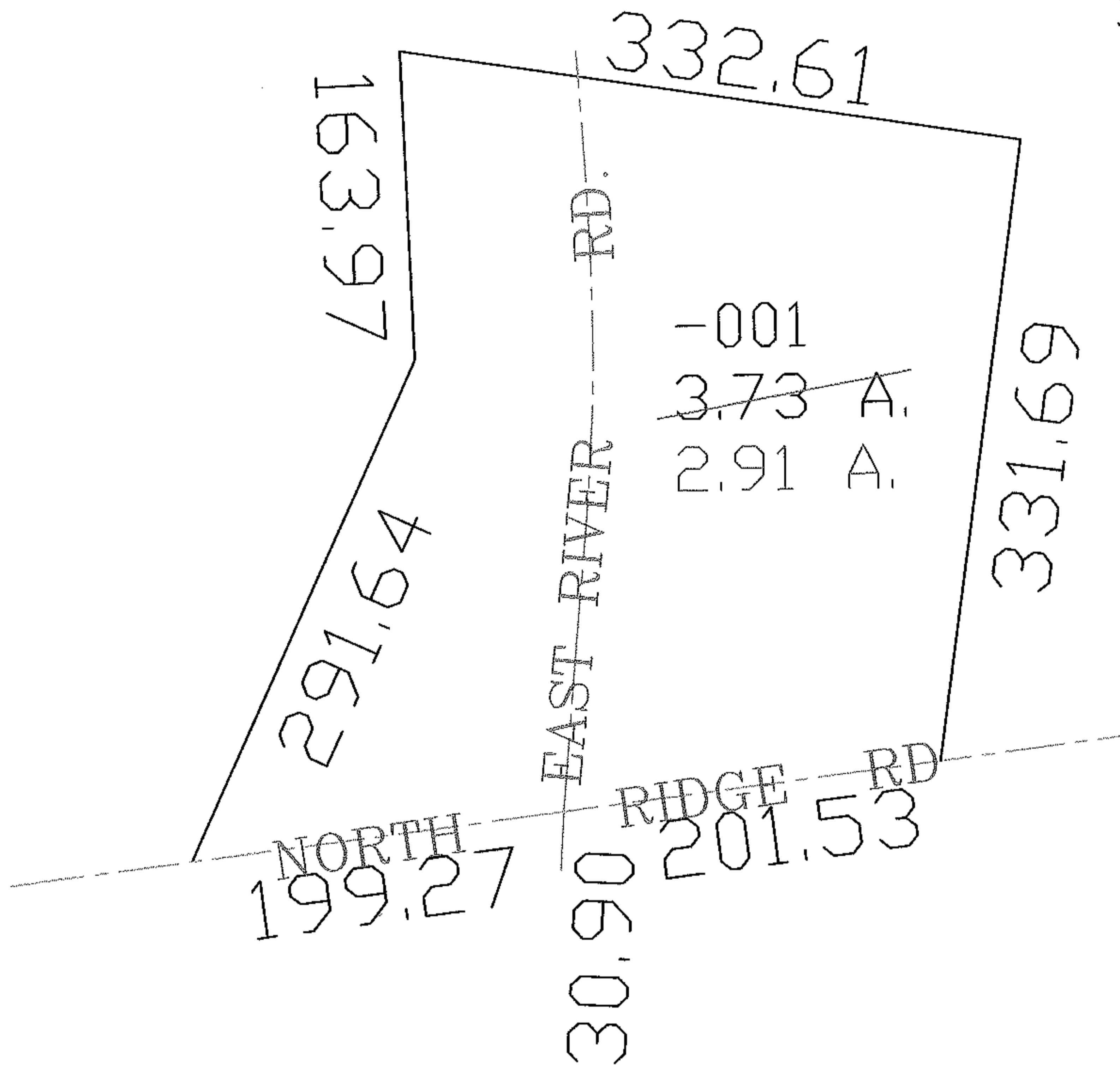
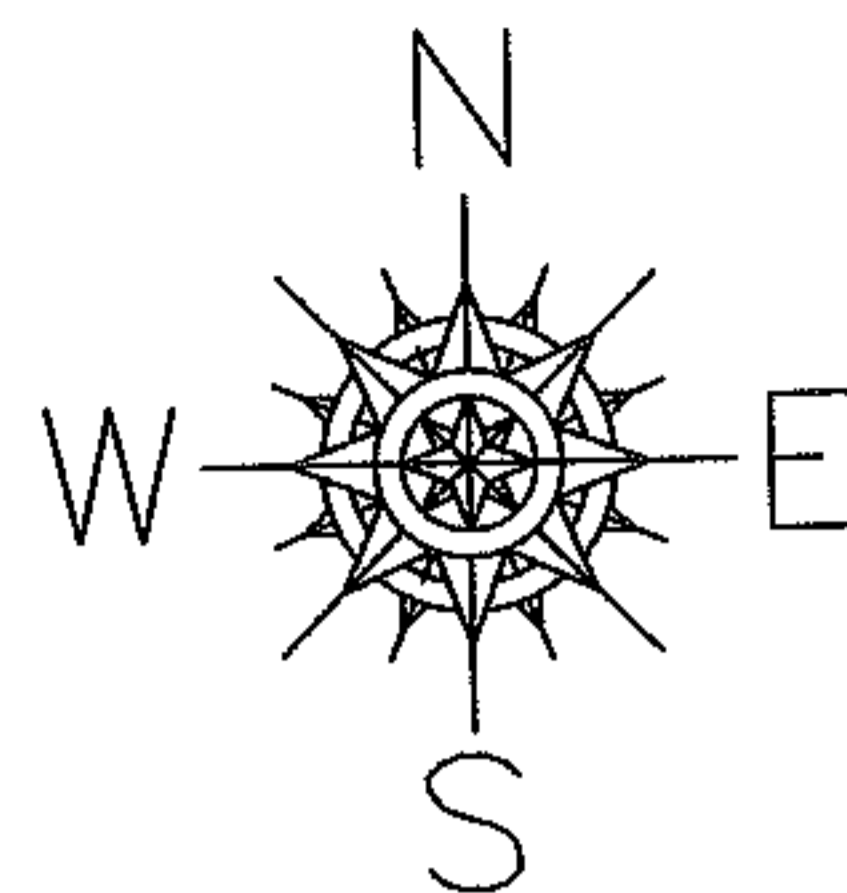

SPLITS/DEEDS PROCESSED

LORAIN COUNTY TAX MAP DEPARTMENT
226 MIDDLE AVE. ELYRIA, OHIO

SURVEYED BY: THOMAS SIMON

CLOSURE: 1:10,000

MAP PAGE(S): 03-00-073-A

APPROVED BY: DRH DATE: 12/29/2007

SCALE: 1" = 100' PRIOR INSTRUMENT: DV 1256/229