

RASTER

PARENT PARCEL: 05-00-051-000-005

07-01447-A

CHILD PARCEL: --SAME--

STARTING POINT: INT CL OBERLIN RD AND ALBRECHT RD

AC. CORR.
PER SURVEY
CHARLES WARYU

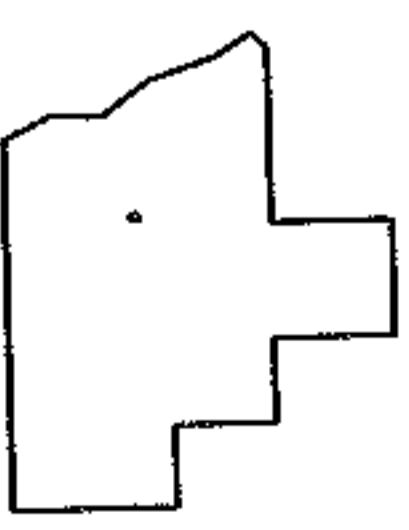
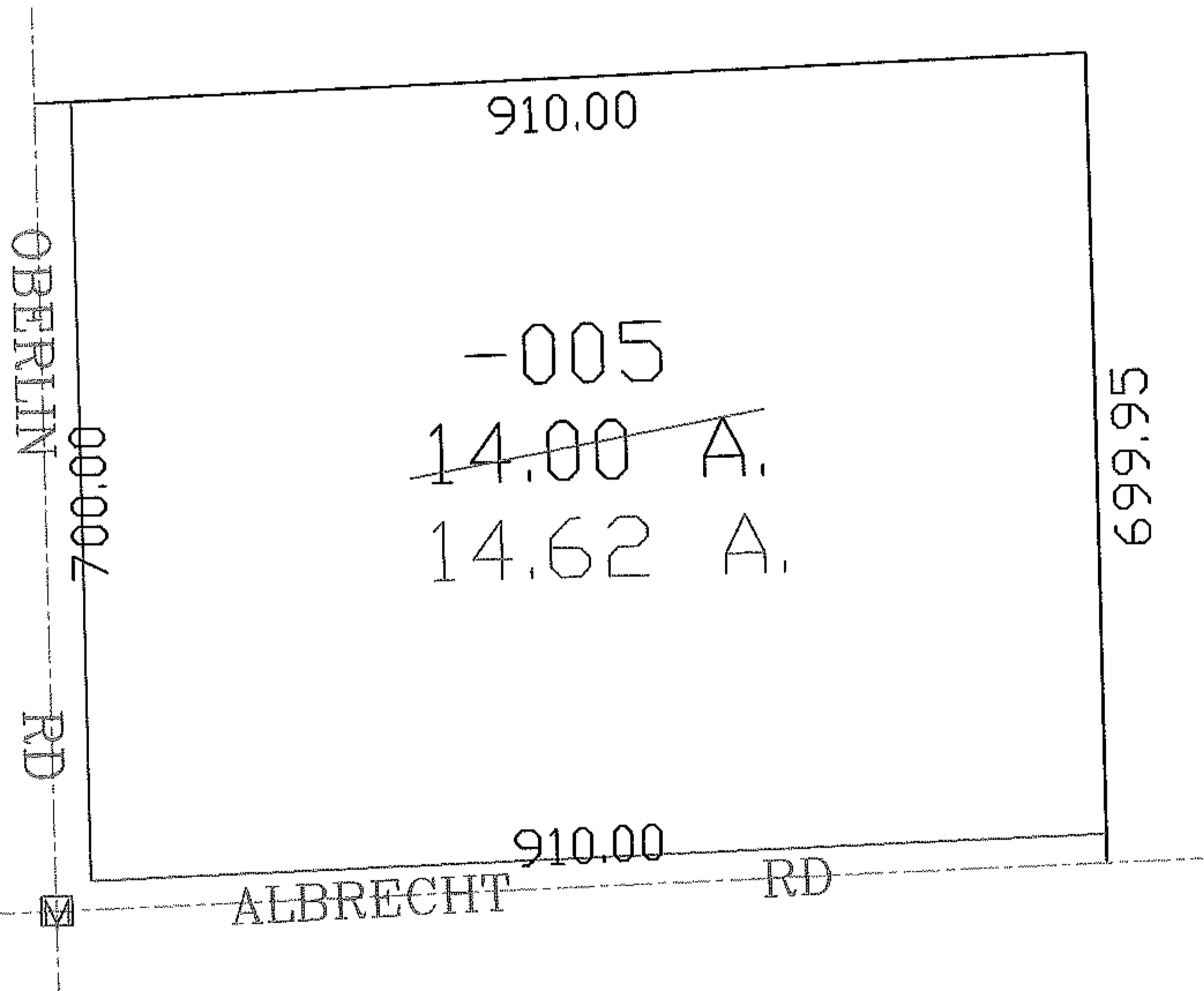
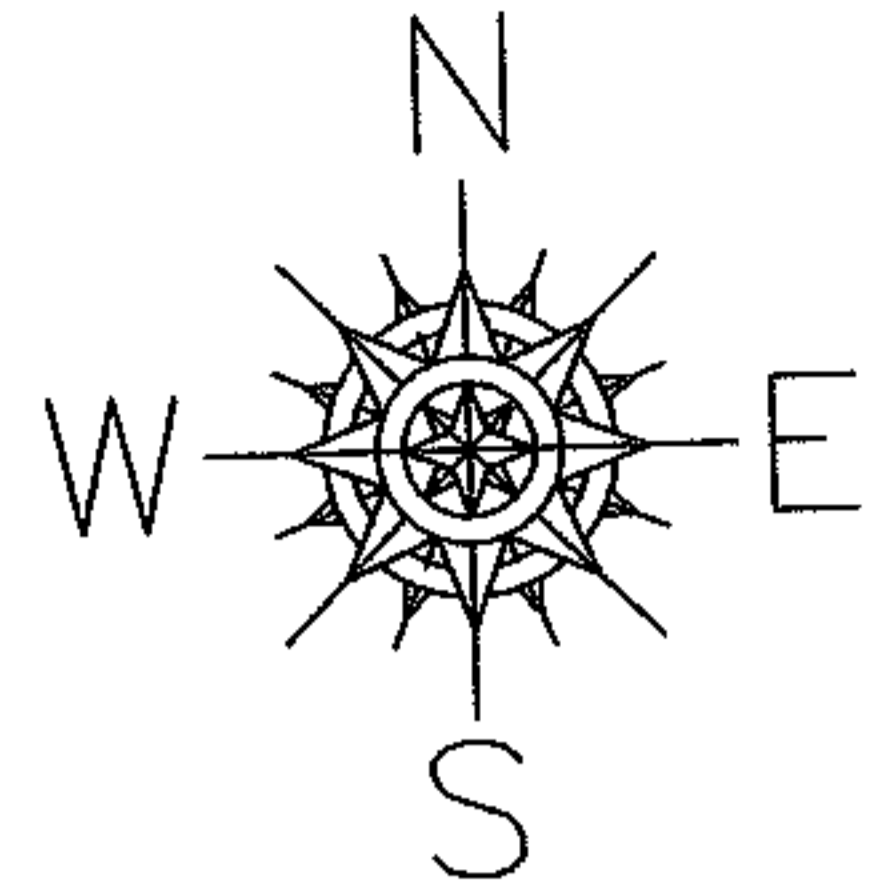

SPLITS/DEEDS PROCESSED
LORAIN COUNTY TAX MAP DEPARTMENT
226 MIDDLE AVE. ELYRIA, OHIO

SURVEYED BY: CHARLES P. WARYU
CLOSURE: 1:10,000
MAP PAGE(S): 05-G
APPROVED BY: DRH DATE: 1/23/2007
SCALE: 1" = 200' PRIOR INSTRUMENT: 20040986145