

PARENT PARCEL: 06-24-016-000-041

CHILD PARCEL: --SAME--

STARTING POINT:

06-01442-C

AC. CORR.  
PER DEED

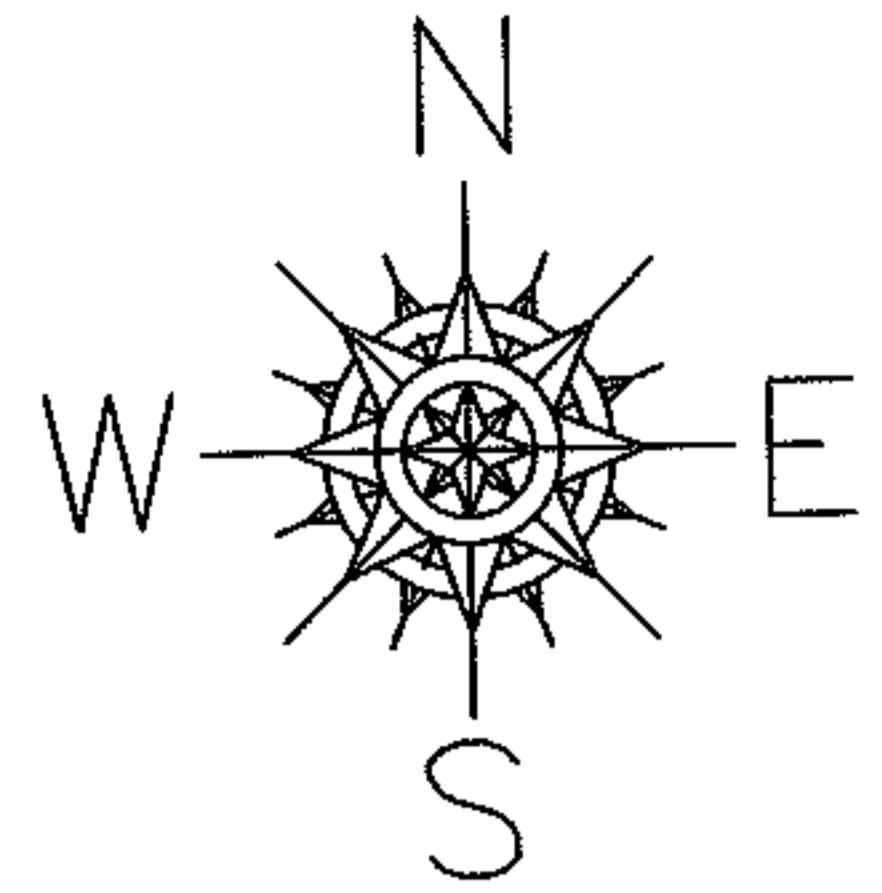

WEST RIDGE RD.  
1329.70  
150.00

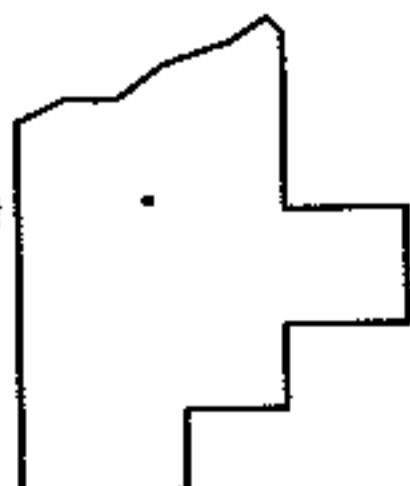
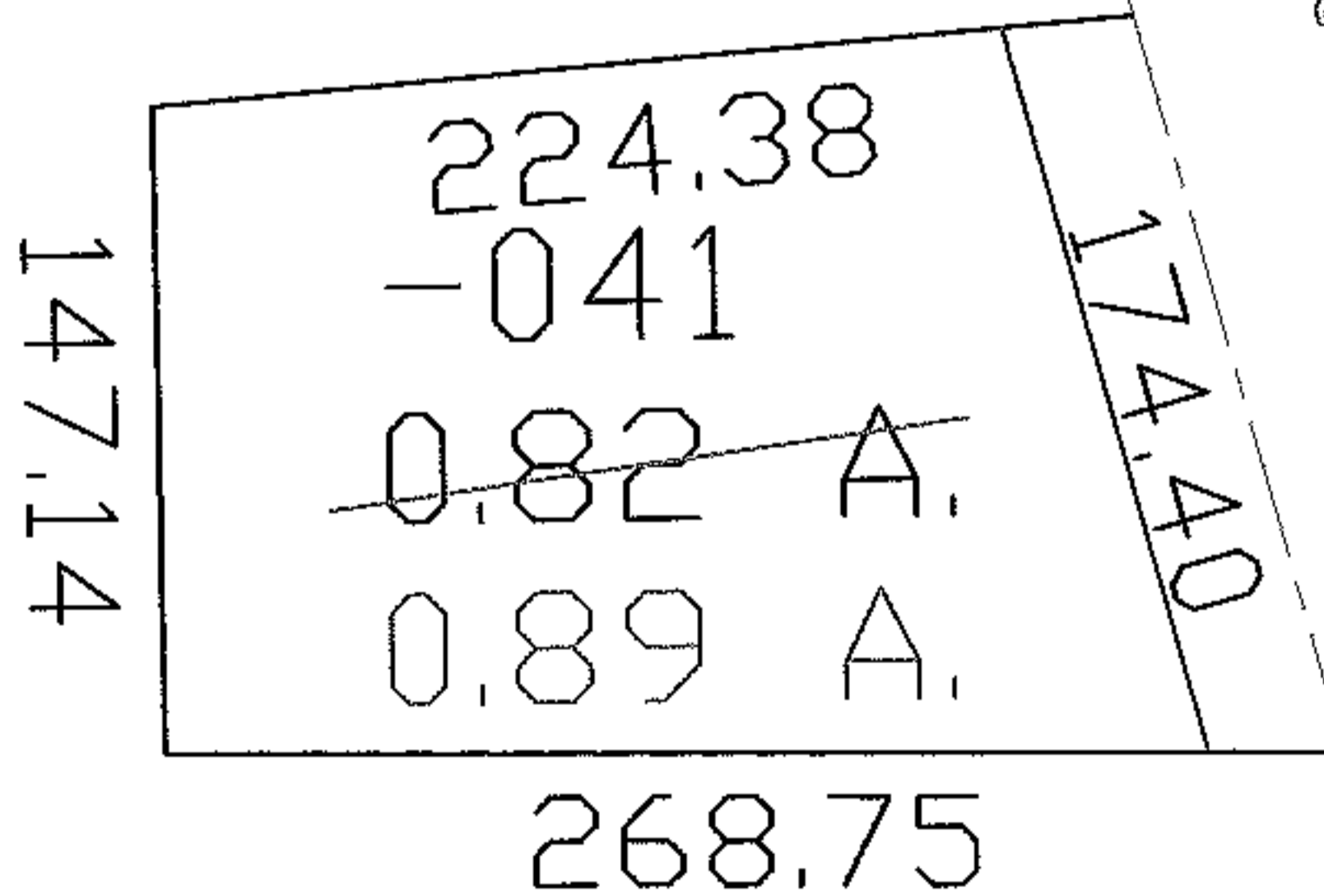

SPLITS/DEEDS PROCESSED

LORAIN COUNTY TAX MAP DEPARTMENT  
226 MIDDLE AVE. ELYRIA, OHIO

SURVEYED BY: N/A

CLOSURE: 1:10,000

MAP PAGE(S): 06-109

APPROVED BY: DRH DATE: 1/10/2007

SCALE: 1" = 100 PRIOR INSTRUMENT: OR 1118/700