

RASTER

PARENT PARCEL: 02-00-093-106-015

06-01437-C

CHILD PARCEL: --SAME--

STARTING POINT: S.L. 28 IN O. ROOT TR. SUB. NO. 1 PV 3 P 33

DEPTH CORR. PER DEED AND PLAT

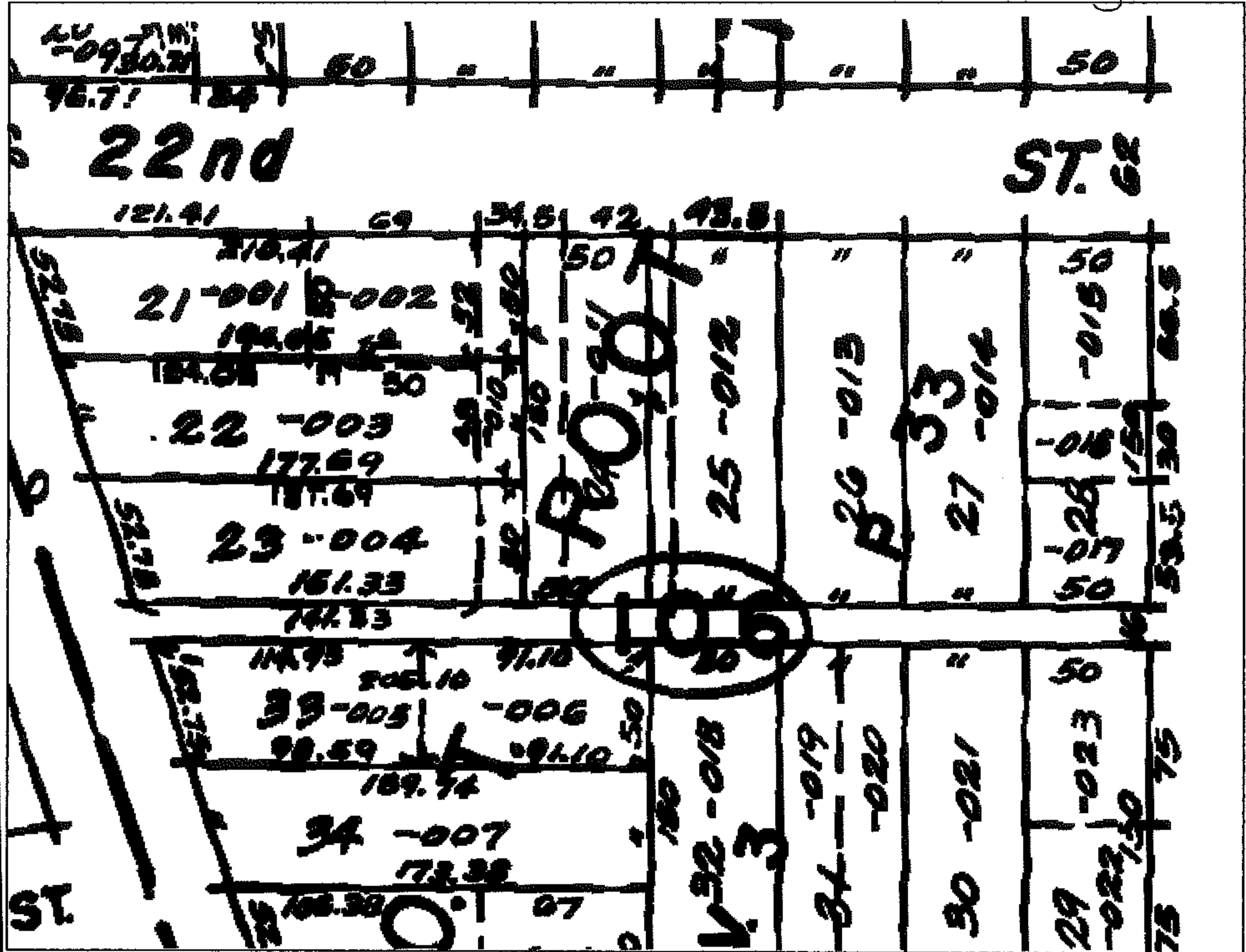
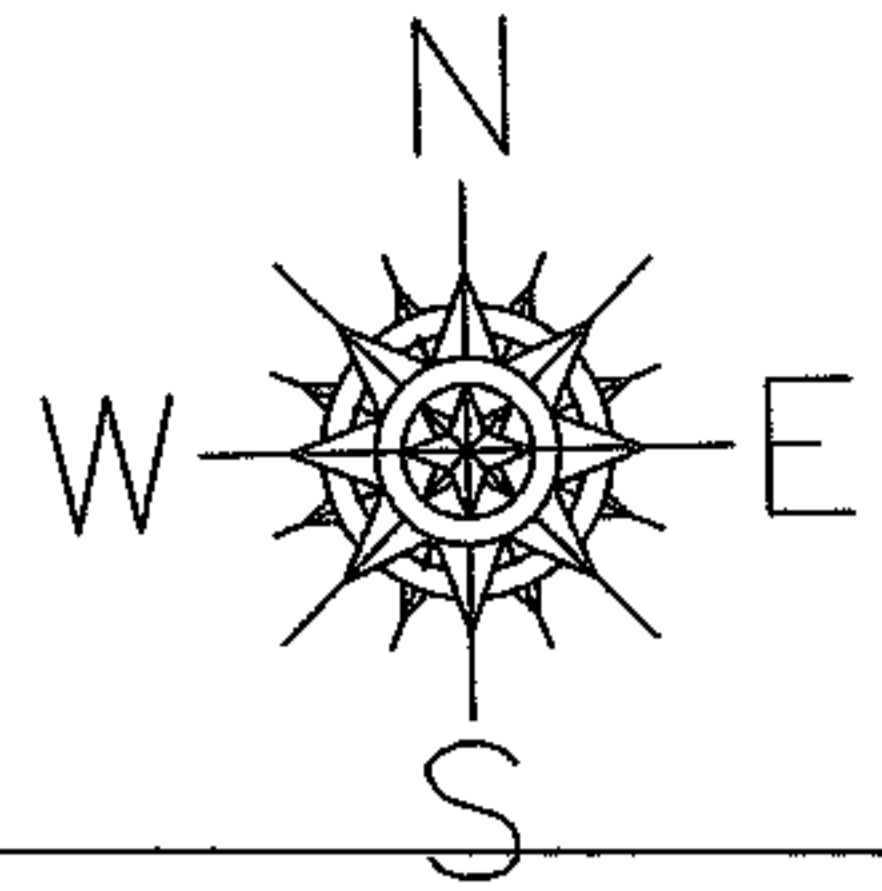

SPLITS/DEEDS PROCESSED

LORAIN COUNTY TAX MAP DEPARTMENT
226 MIDDLE AVE. ELYRIA, OHIO

SURVEYED BY: N/A

CLOSURE: 1:10,000

MAP PAGE(S): 02-00-093-B

APPROVED BY: DRH DATE: 2/27/2007

SCALE: 1" = 100 PRIOR INSTRUMENT: 20040974463