

RASTER

PARENT PARCEL: 15-00-011-000-039

CHILD PARCEL: --NONE--

STARTING POINT: CENTERLINE OF INDIAN HOLLOW RD & CROOK ST

06-01427-C

DROP FROM DUP  
-039

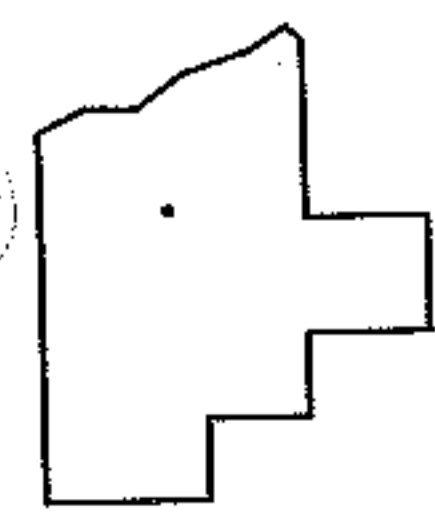
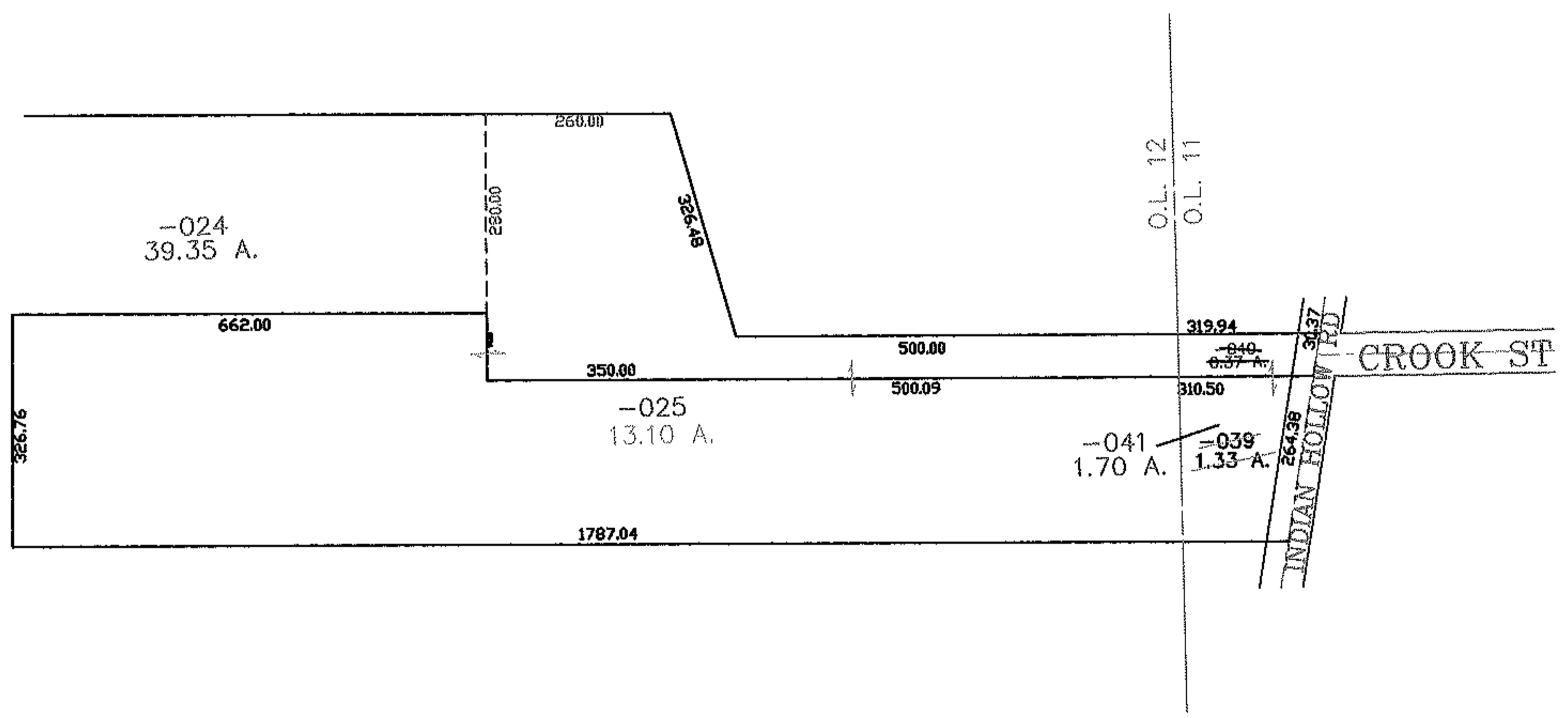
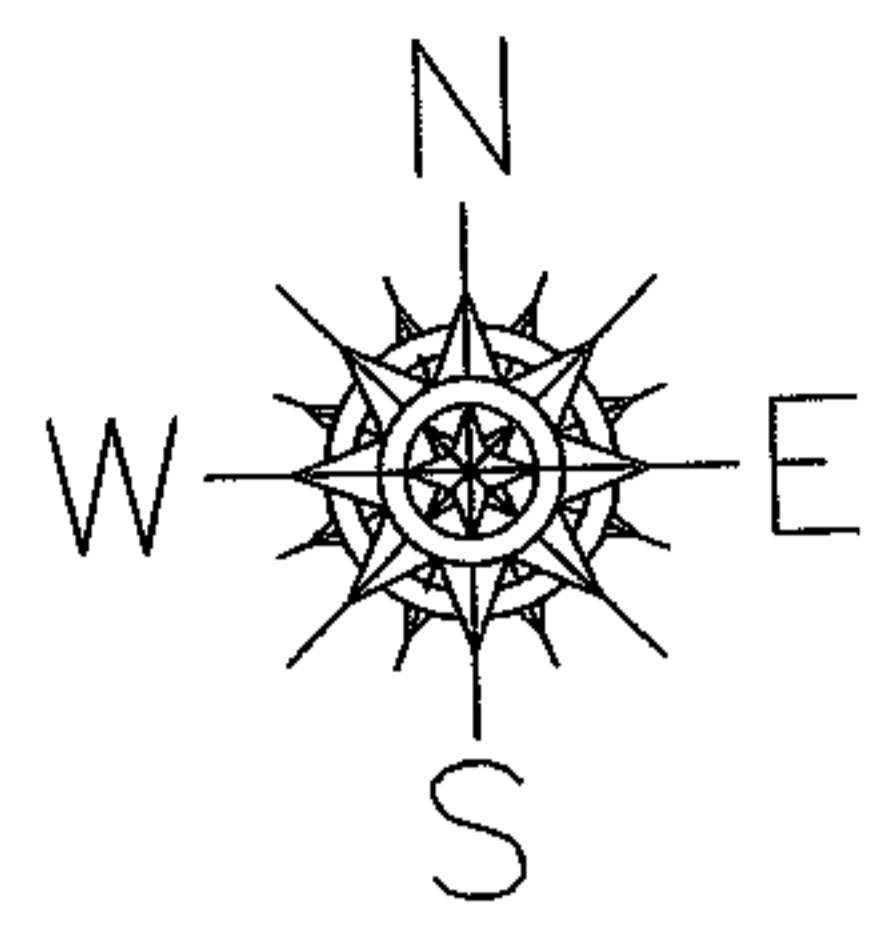

**SPLITS/DEEDS PROCESSED**  
LORAIN COUNTY TAX MAP DEPARTMENT  
226 MIDDLE AVE. ELYRIA, OHIO

SURVEYED BY: CW FLANIGAN  
CLOSURE: 0.00 : 10,000  
MAP PAGE(S): 15-A  
APPROVED BY: DRH DATE: 12/19/2006  
SCALE: 1" = 300 PRIOR INSTRUMENT: 20060139405