

RASTER

PARENT PARCEL: 03-00-045-102-021 & -023

06-01426-C

CHILD PARCEL: --SAME--

STARTING POINT: MON BOX INT CL E. ERIE AVE/LAKE RD AND ROOT ROAD

AC. CORRS.  
PER SURVEY  
EHTESHAM SUHAIL

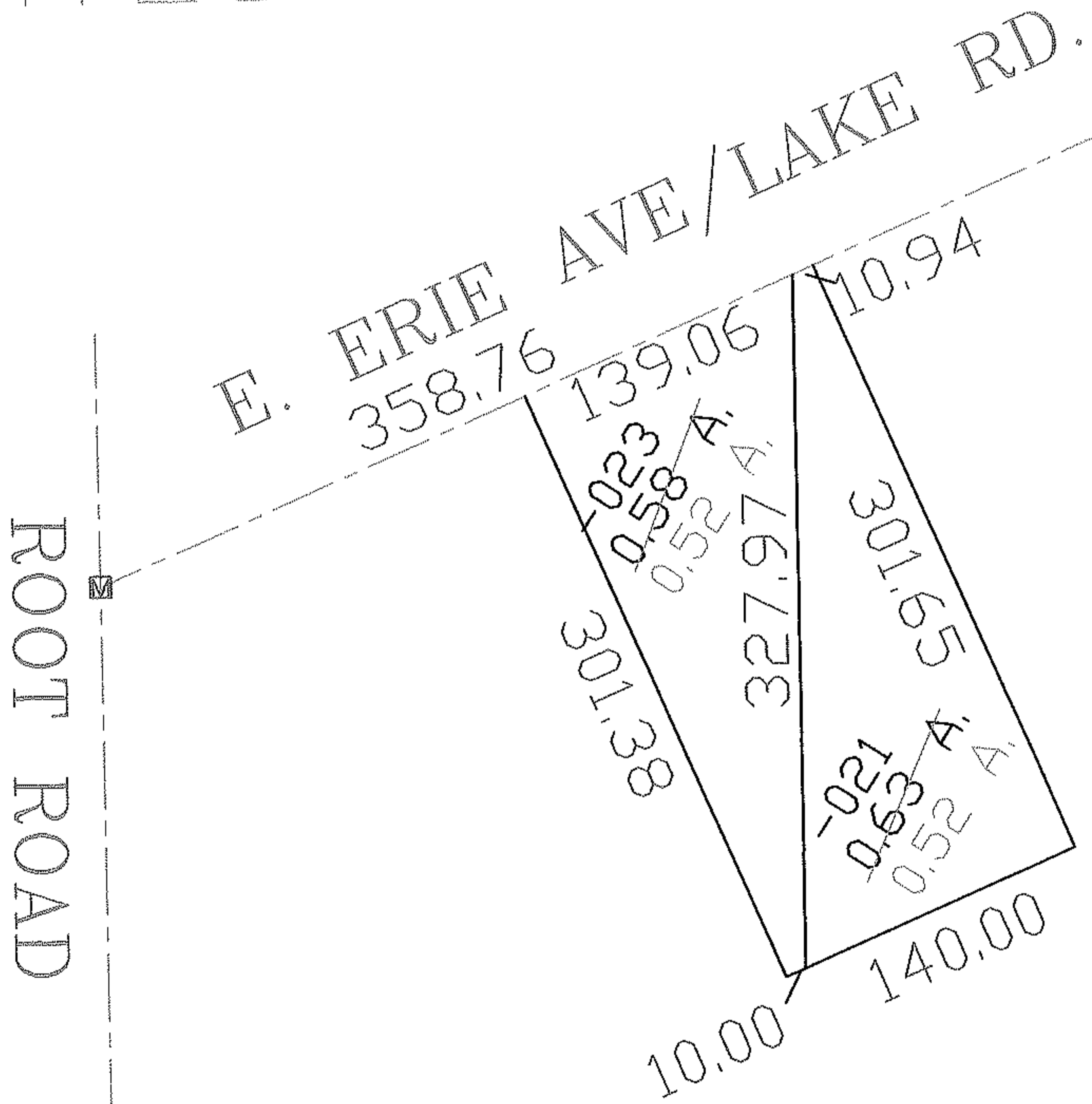
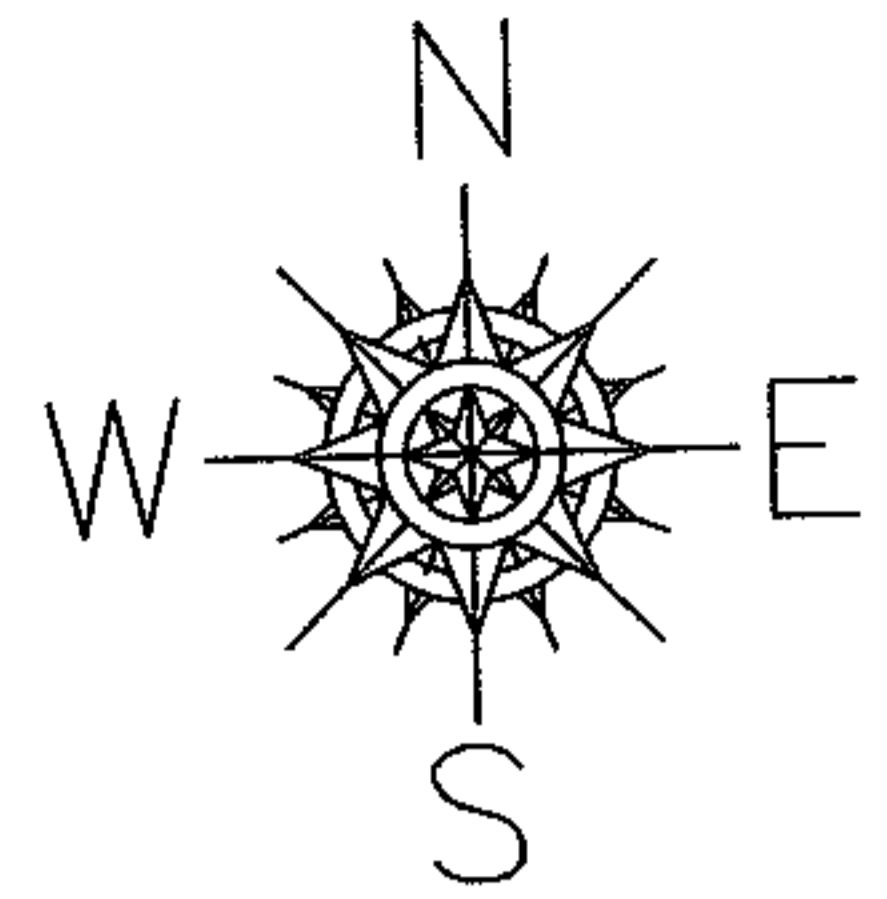

SPLITS/DEEDS PROCESSED

LORAIN COUNTY TAX MAP DEPARTMENT  
226 MIDDLE AVE. ELYRIA, OHIO

SURVEYED BY: EHTESHAM M. SUHAIL

CLOSURE: 1:10,000

MAP PAGE(S): 03-00-045

APPROVED BY: DRH DATE: 11/1/2006

SCALE: 1" = 100 PRIOR INSTRUMENT: 2004045220