

RASTER

PARENT PARCEL: 04-00-019-143-018

CHILD PARCEL: XX-XX-XXX-XXX-XXX

STARTING POINT: MON BOX AT INTERSECTION OF C/L OF WALKER RD. AND C/L OF JAYCOX RD.

06-01417-A

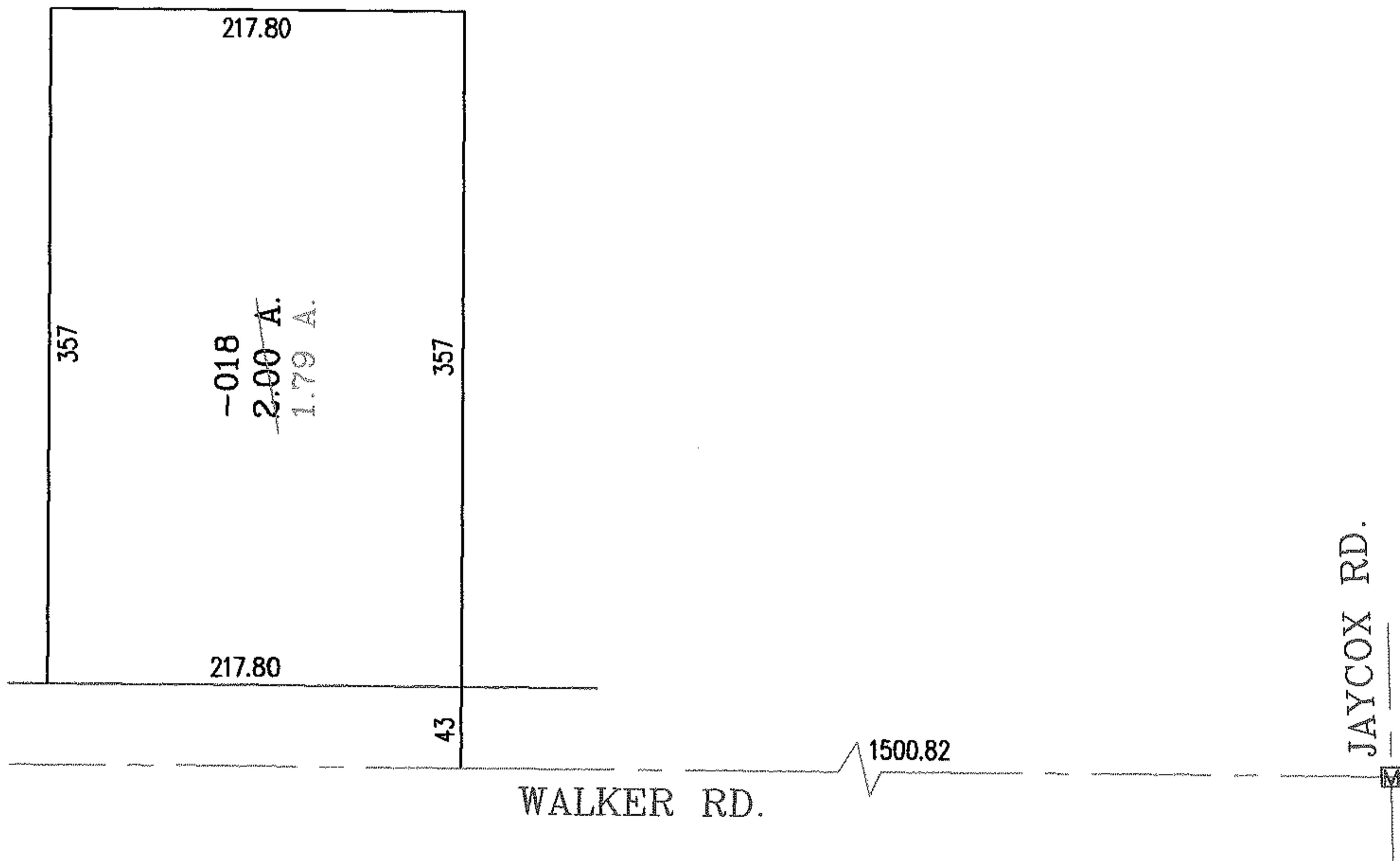
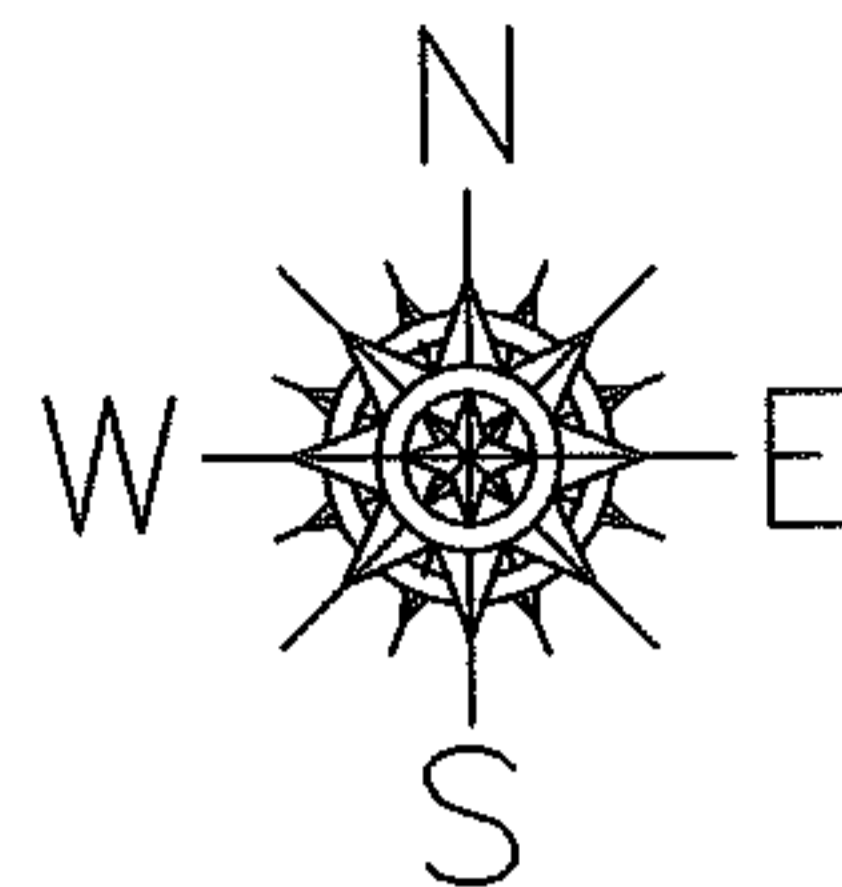

AC. CORR. PER. SURV. BY J.SAYLER  
 AND PER WALKER RD. DEDICATION PLAT  
 VOL.12 PGS.32-33  
 OWNERSHIP GOES TO R.O.W. NOT C/L

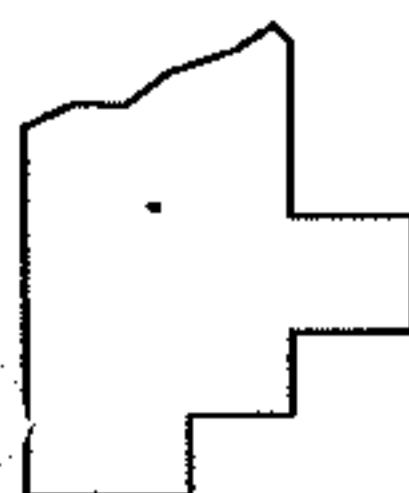

SPLITS/DEEDS PROCESSED

LORAIN COUNTY TAX MAP DEPARTMENT  
 226 MIDDLE AVE. ELYRIA, OHIO

SURVEYED BY: JAMES T. SAYLER  
 CLOSURE: .00:10.000  
 MAP PAGE(S): 4-00-019-D  
 APPROVED BY: RRM DATE: 10-19-06  
 SCALE: 1"= 100 PRIOR INSTRUMENT: 19970486233