

RASTER

PARENT PARCEL: 03-00-062-000-007

CHILD PARCEL: --SAME--

STARTING POINT: INT EAST LINE OF LAKE BREEZE ROAD AND NORTH LINE OF O.L. 62

06-01411-D

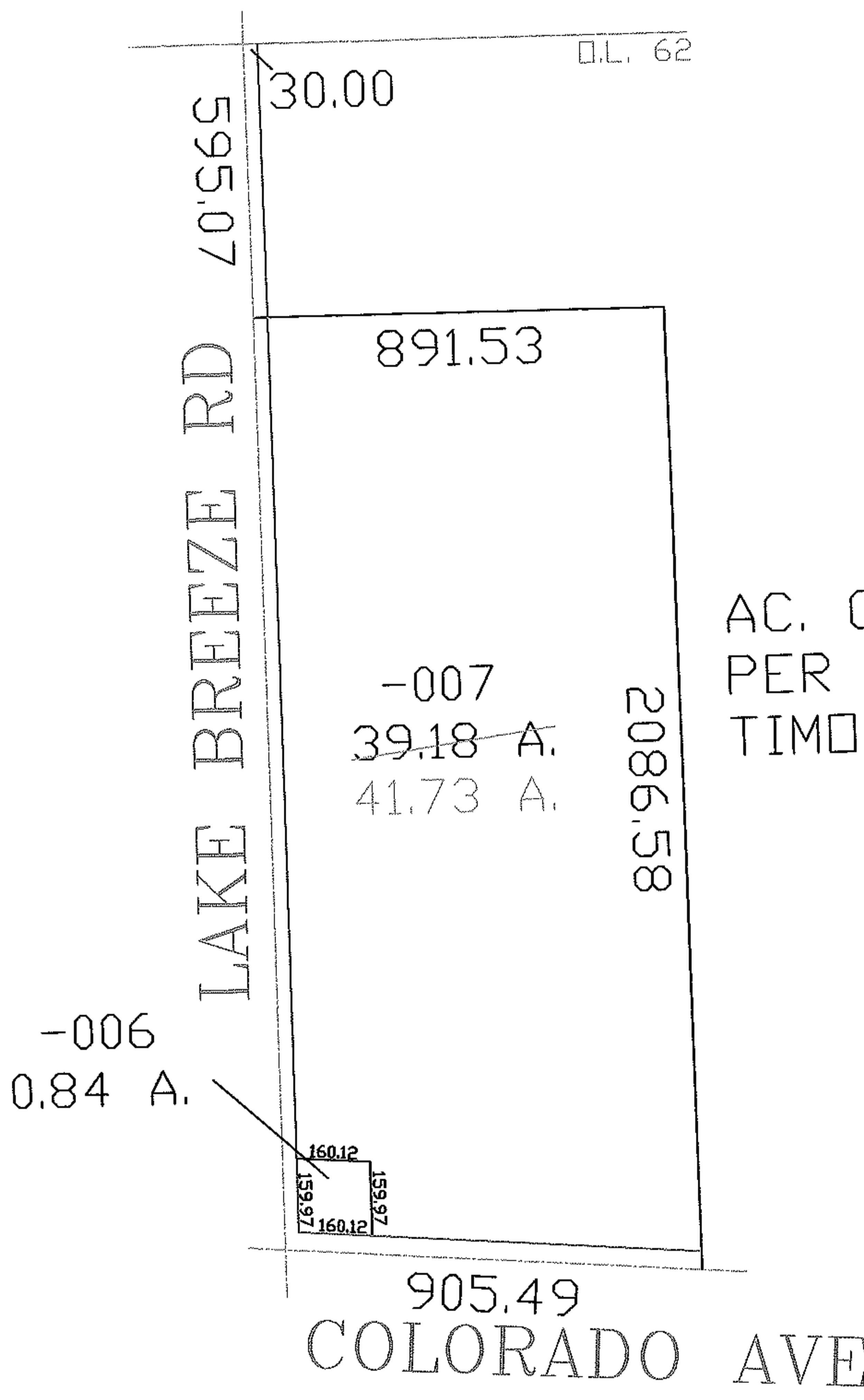
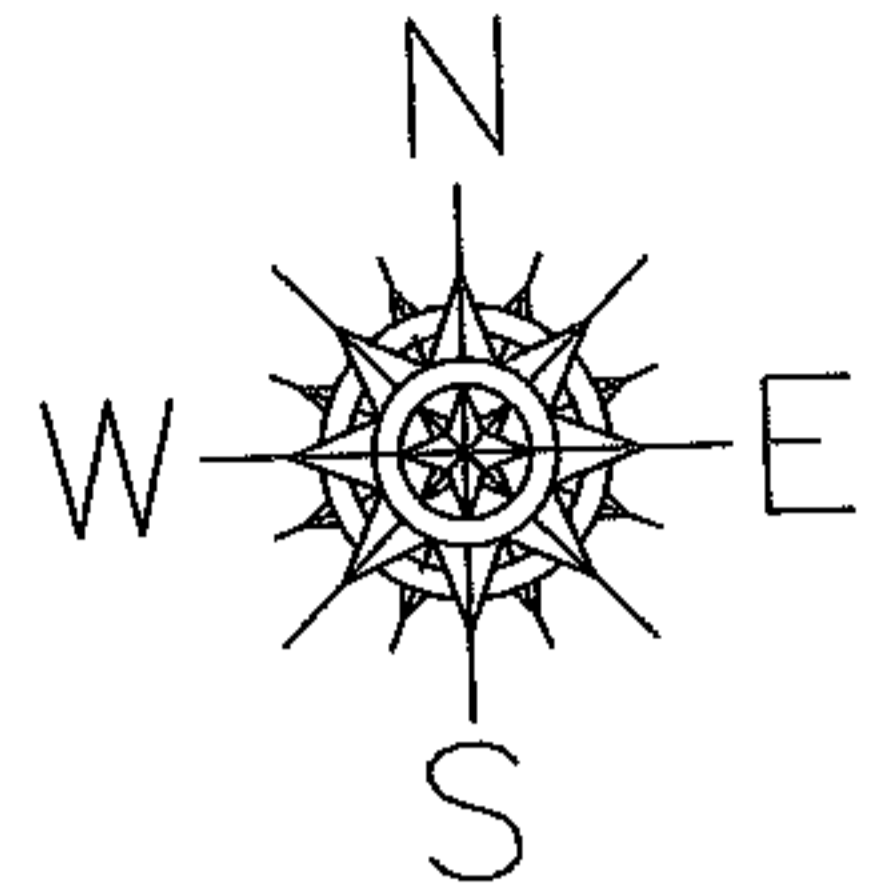

AC. CORR.
PER SURVEY
TIMOTHY J. FELLER

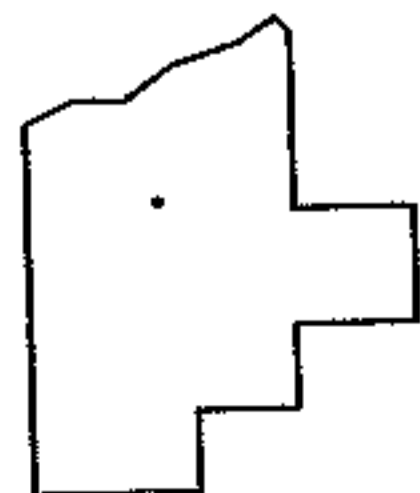

SPLITS/DEEDS PROCESSED

LORAIN COUNTY TAX MAP DEPARTMENT
226 MIDDLE AVE. ELYRIA, OHIO

SURVEYED BY: TIMOTHY J. FELLER

CLOSURE: 1:10,000

MAP PAGE(S): 03-00-062

APPROVED BY: DRH DATE: 11/28/2006

SCALE: 1" = 400 PRIOR INSTRUMENT: