

RASTER

PARENT PARCEL: 10-00-006-118-016

06-01404-D

CHILD PARCEL: --SAME--

STARTING POINT:

AC. CORR.
PER SURVEY
RICHARD D. CARLSON

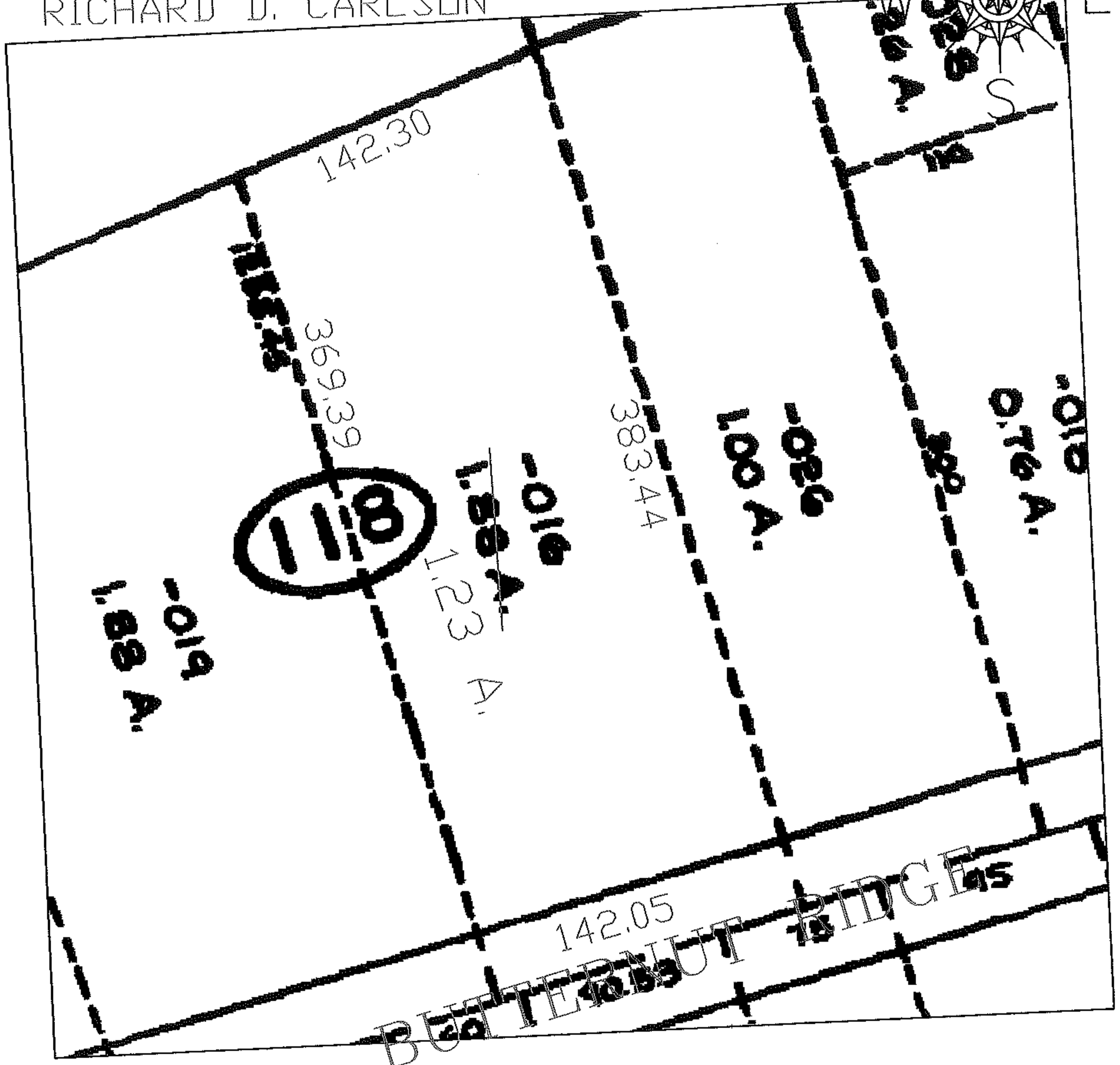

SPLITS/DEEDS PROCESSED

LORAIN COUNTY TAX MAP DEPARTMENT
226 MIDDLE AVE. ELYRIA, OHIO

SURVEYED BY: RICHARD D. CARLSON

CLOSURE: 1:10,000

MAP PAGE(S): 10-00-006-F

APPROVED BY: DRH DATE: 10/6/2006

SCALE: 1"= 100 PRIOR INSTRUMENT: 2000724156