

RASTER

PARENT PARCEL: 04-00-023-105-149

06-01403-C

CHILD PARCEL: --SAME--

STARTING POINT: R.R.S. AT INT. CL SCHWARTZ AND JAYCOX

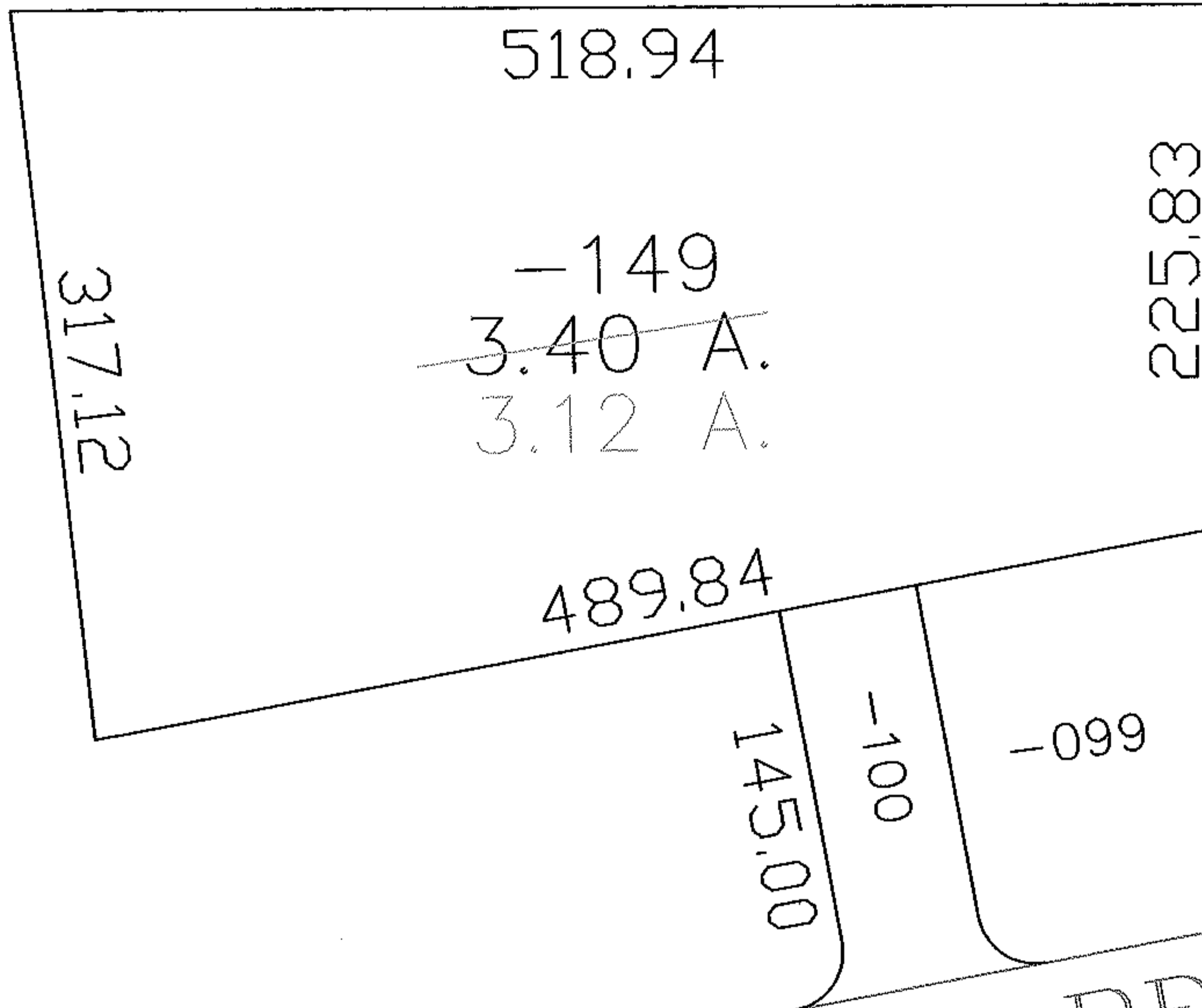
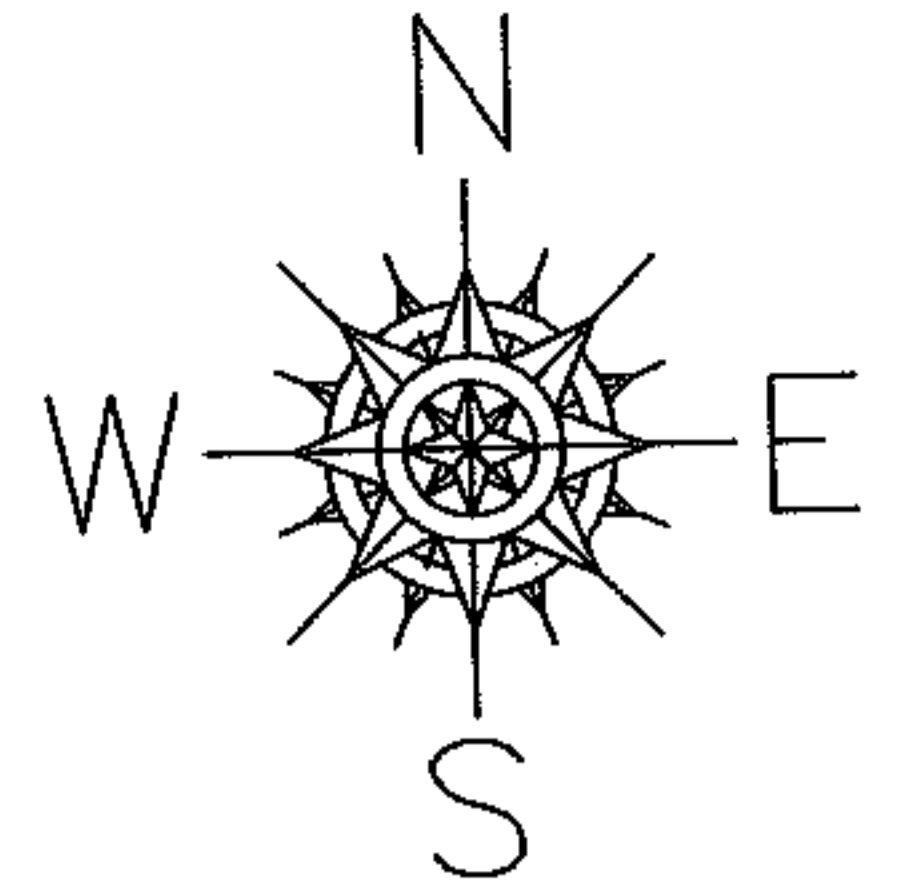

SCHWARTZ RD

AC. CORR.
PER SURVEY
JAMES RESAR

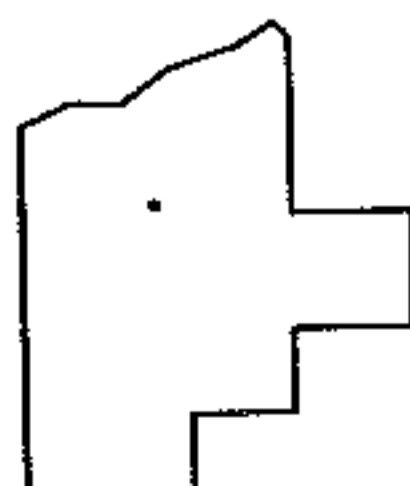

SPLITS/DEEDS PROCESSED

LORAIN COUNTY TAX MAP DEPARTMENT
226 MIDDLE AVE. ELYRIA, OHIO

SURVEYED BY: JAMES RESAR

CLOSURE: 1:10,000

MAP PAGE(S): 04-00-023-G

APPROVED BY: DRH DATE: 9/29/2006

SCALE: 1" = 100' PRIOR INSTRUMENT: DV 1386/288