

RASTER

PARENT PARCEL: 05-00-046-000-027

CHILD PARCEL: --SAME--

STARTING POINT: INT NORTH LINE OF O.L. 46 AND CL OF LEAVITT RD.

06-01398-A

AC. CORR.
PER SURVEY
THOMAS SIMON

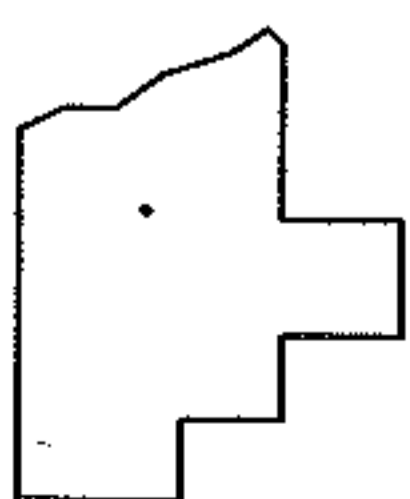
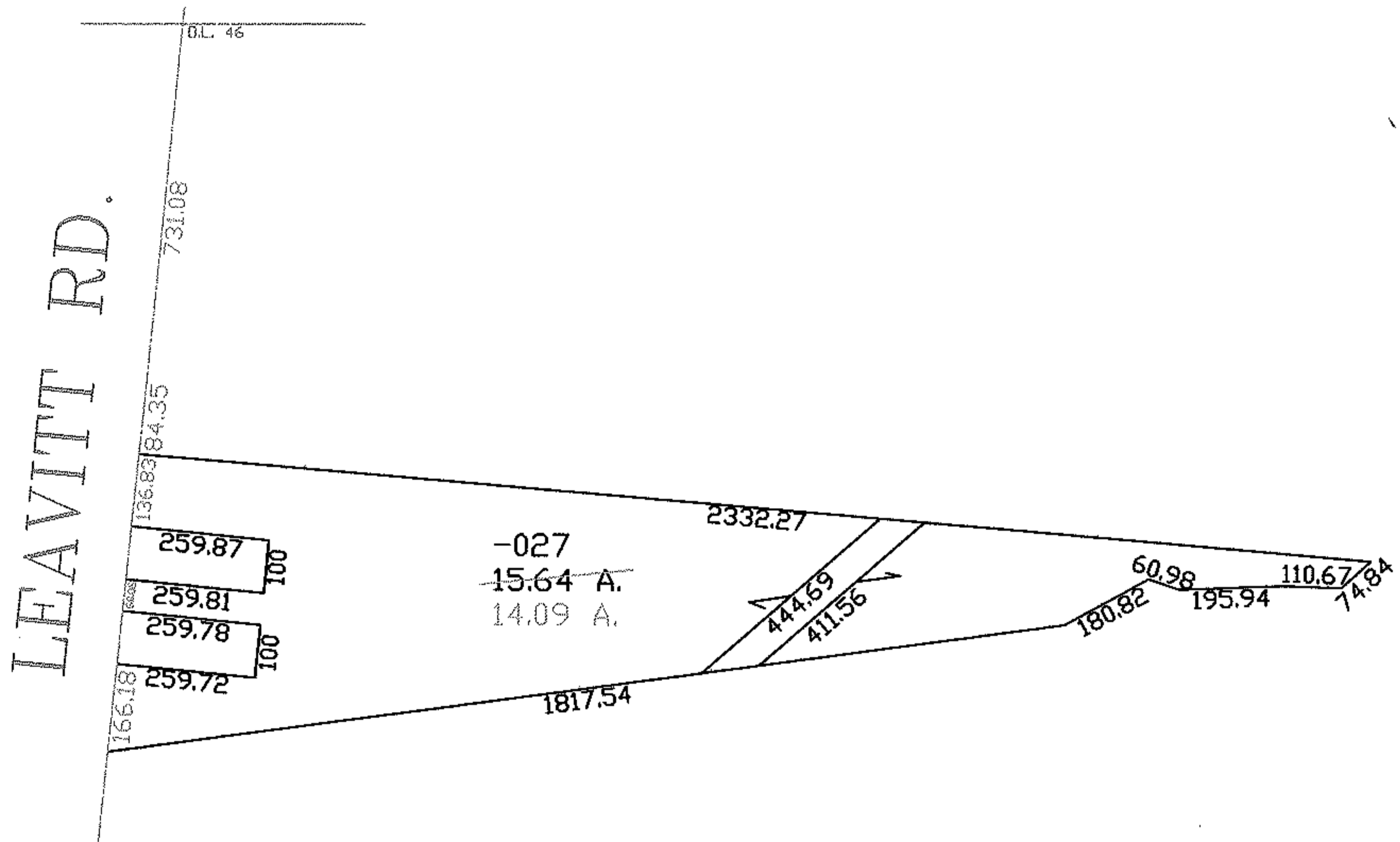
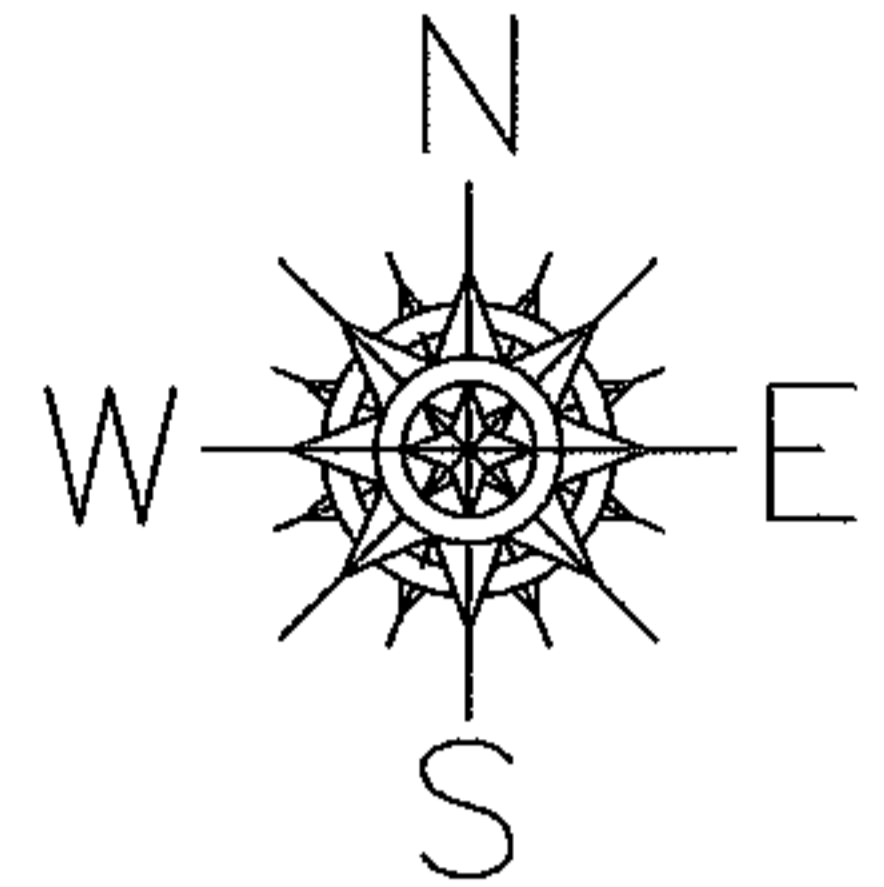

SPLITS/DEEDS PROCESSED
LORAIN COUNTY TAX MAP DEPARTMENT
226 MIDDLE AVE. ELYRIA, OHIO

SURVEYED BY: THOMAS A. SIMON
CLOSURE: 1:10,000
MAP PAGE(S): 05-00-046-B
APPROVED BY: DRH DATE: 9/7/2006
SCALE: 1" = 400 PRIOR INSTRUMENT: 20060149538