

RASTER

06-01397-A

PARENT PARCEL: 09-00-018-000-001 & -002

CHILD PARCEL: 09-00-018-000-027

STARTING POINT: INT RUSSIA AND OBERLIN RDS

# COMBINATION AND CORR PER DEED

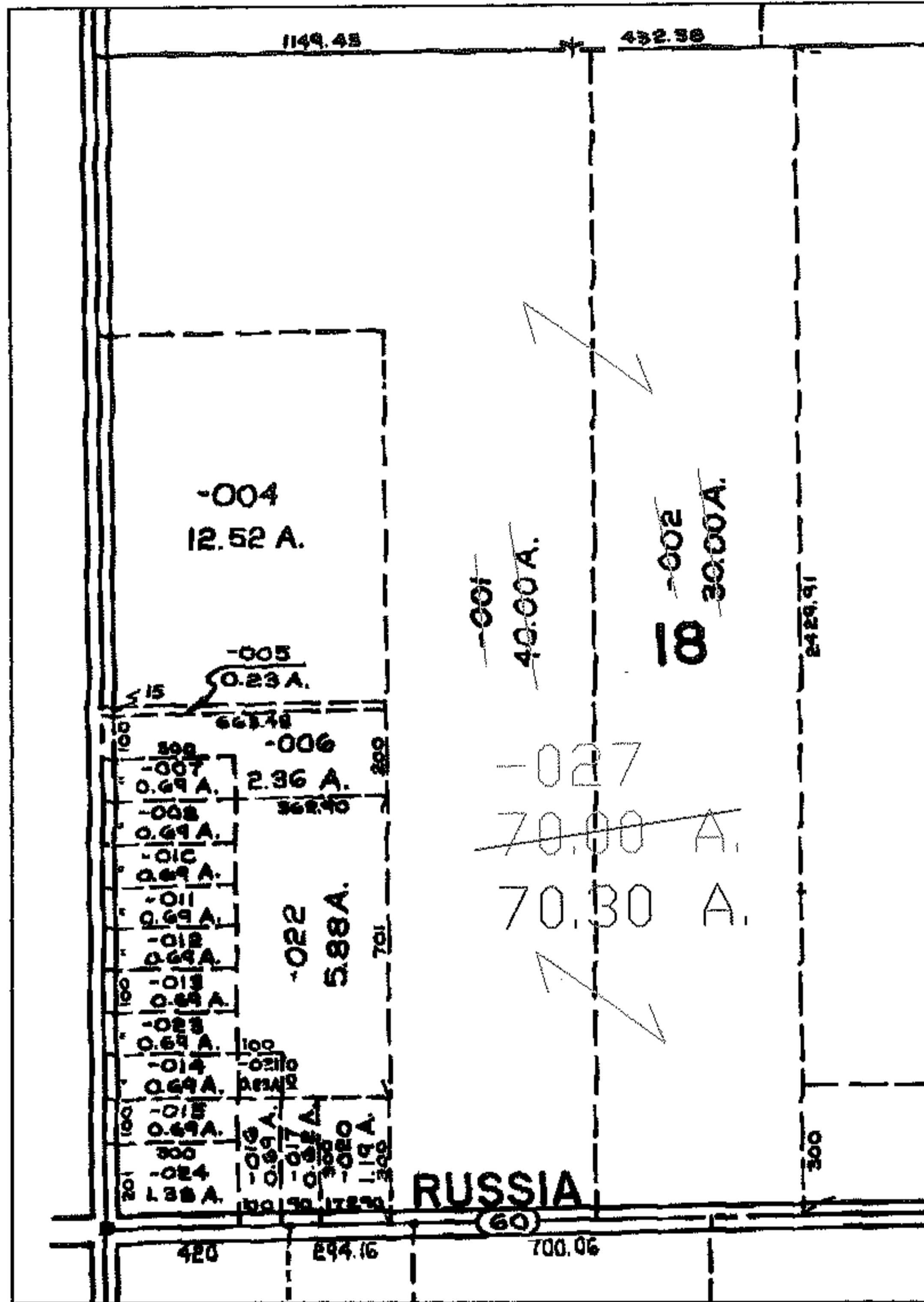
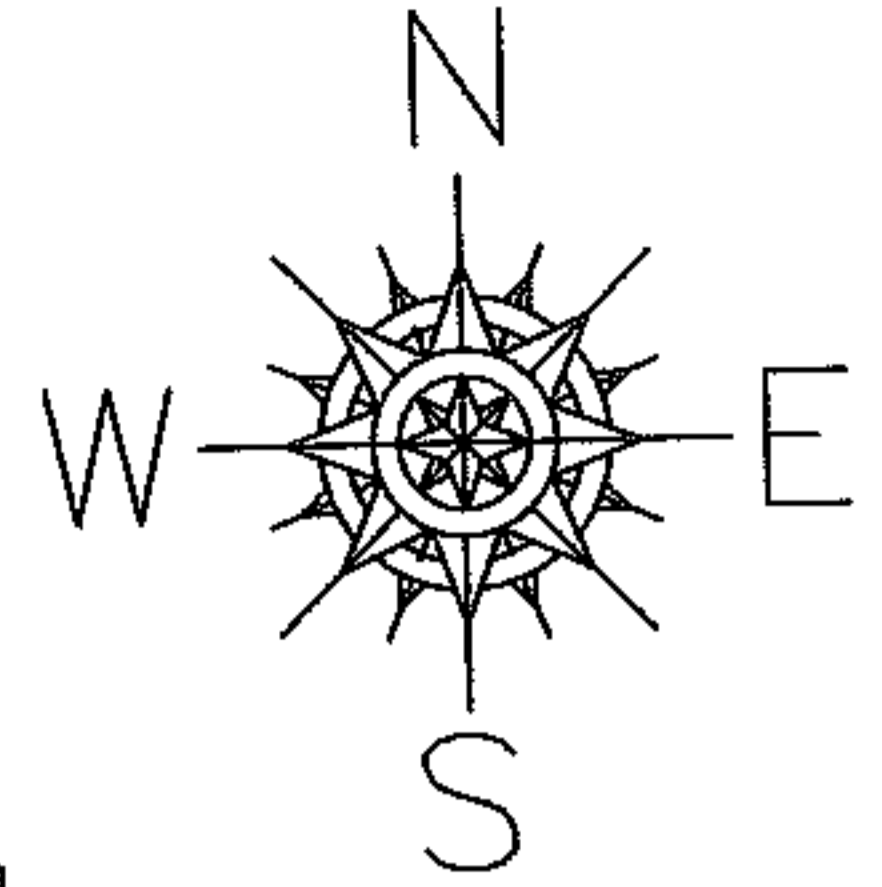

PAGE 2 OF 2

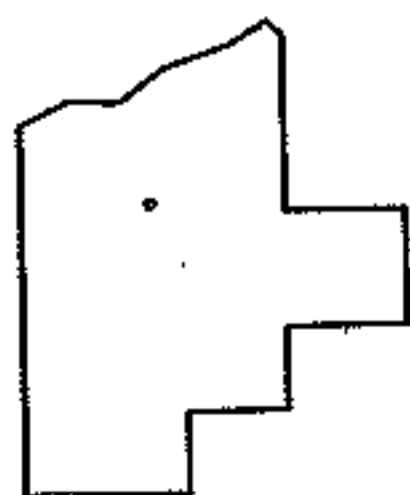

**SPLITS/DEEDS PROCESSED**  
**LORAIN COUNTY TAX MAP DEPARTMENT**  
 226 MIDDLE AVE. ELYRIA, OHIO

SURVEYED BY: JAMES H. SCHMIDT  
 CLOSURE: N/A  
 MAP PAGE(S): 9-D  
 APPROVED BY: DRH DATE: 9/5/2006  
 SCALE: 1" = 200 PRIOR INSTRUMENT: DV 932/902