

RASTER

PARENT PARCEL: 10-00-004-129-025 & -026

CHILD PARCEL: 10-00-004-129-067

STARTING POINT: EAST AVE

06-01382-C

COMBINATION PER DEED

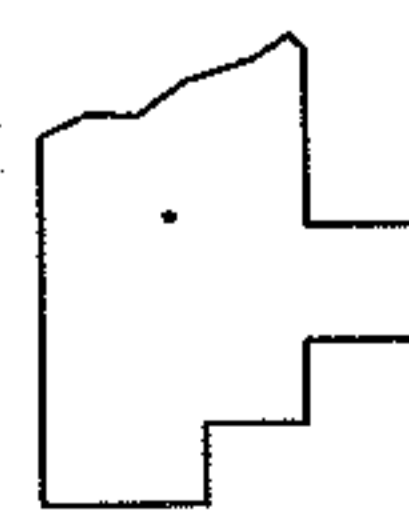
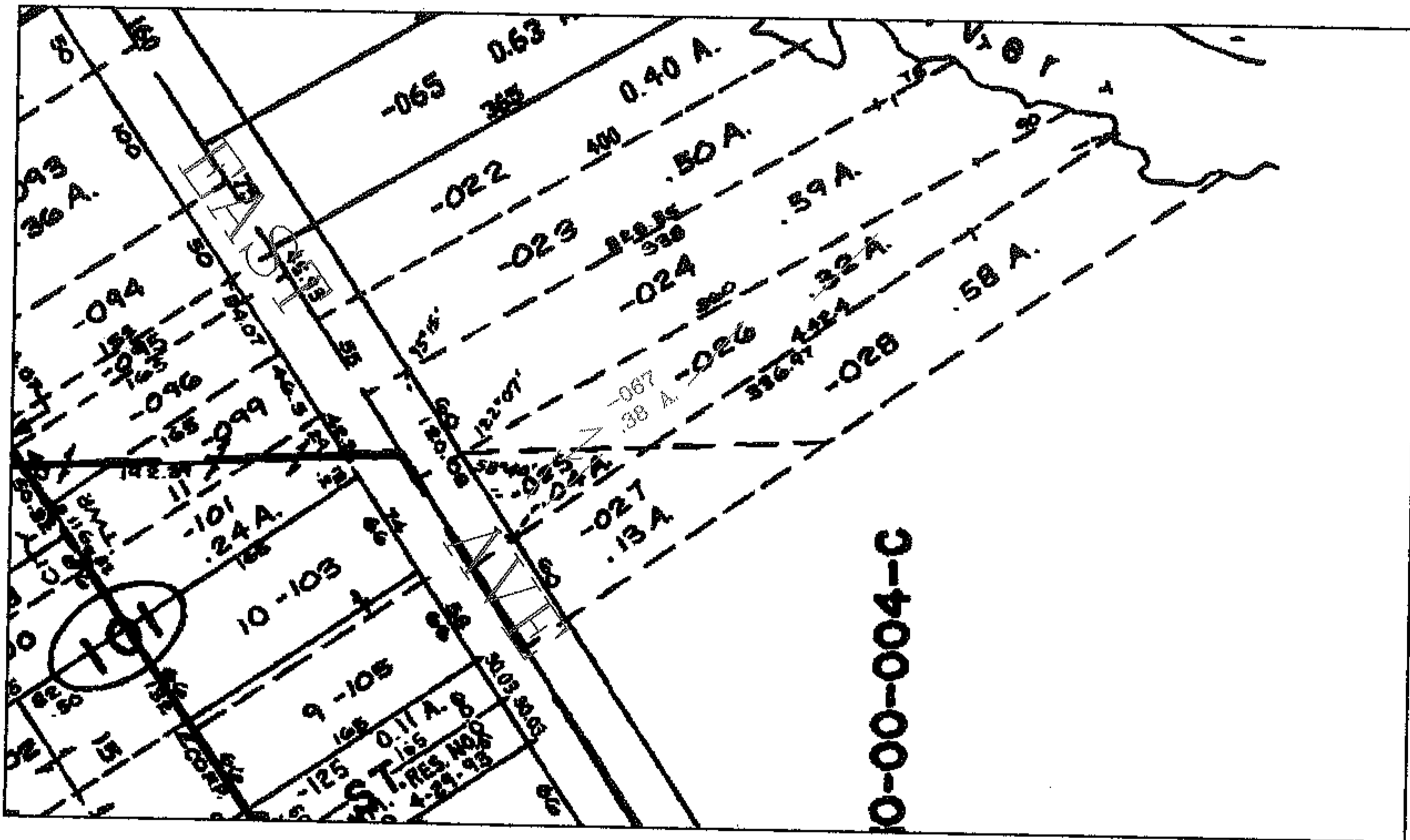
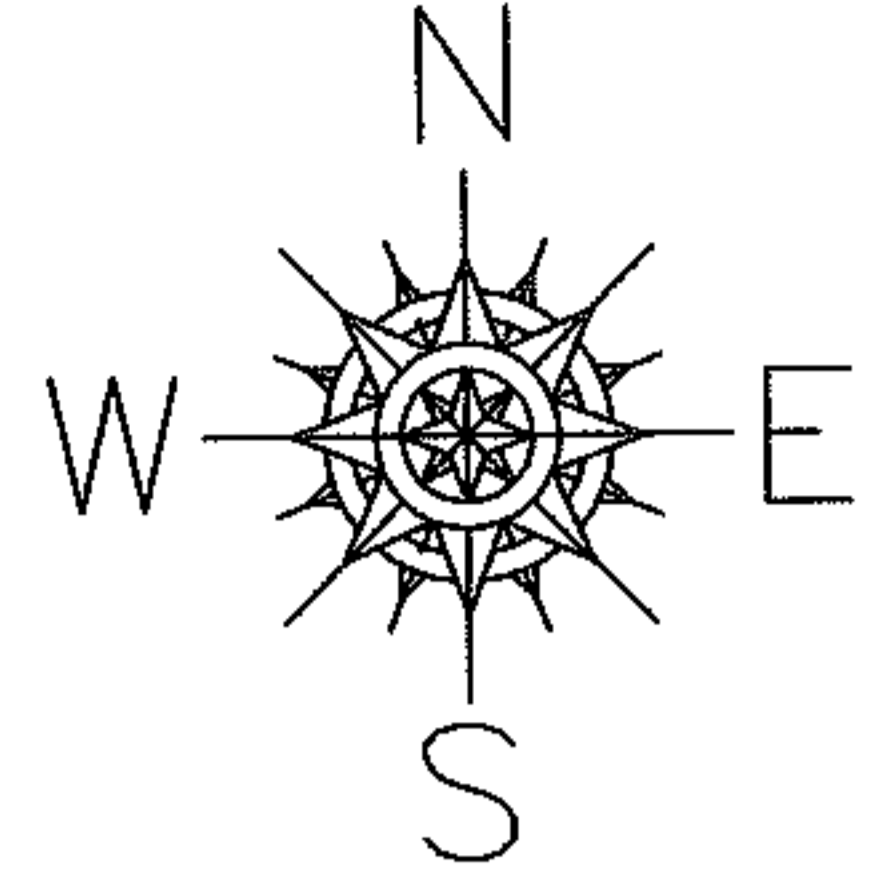

SPLITS/DEEDS PROCESSED
LORAIN COUNTY TAX MAP DEPARTMENT
226 MIDDLE AVE. ELYRIA, OHIO

SURVEYED BY: J.W. WARDEN
CLOSURE: 1:10,000
MAP PAGE(S): 10-00-004-B
APPROVED BY: DRH DATE: 8/2/2006
SCALE: 1" = 200' PRIOR INSTRUMENT: DV 456/177