

RASTER

PARENT PARCEL: \_\_\_\_\_  
CHILD PARCEL: 04-00-006-105-038,-039  
STARTING POINT: \_\_\_\_\_

06-01380-C

ADD TO DUP.  
04-00-006-105-038  
04-00-006-105-039

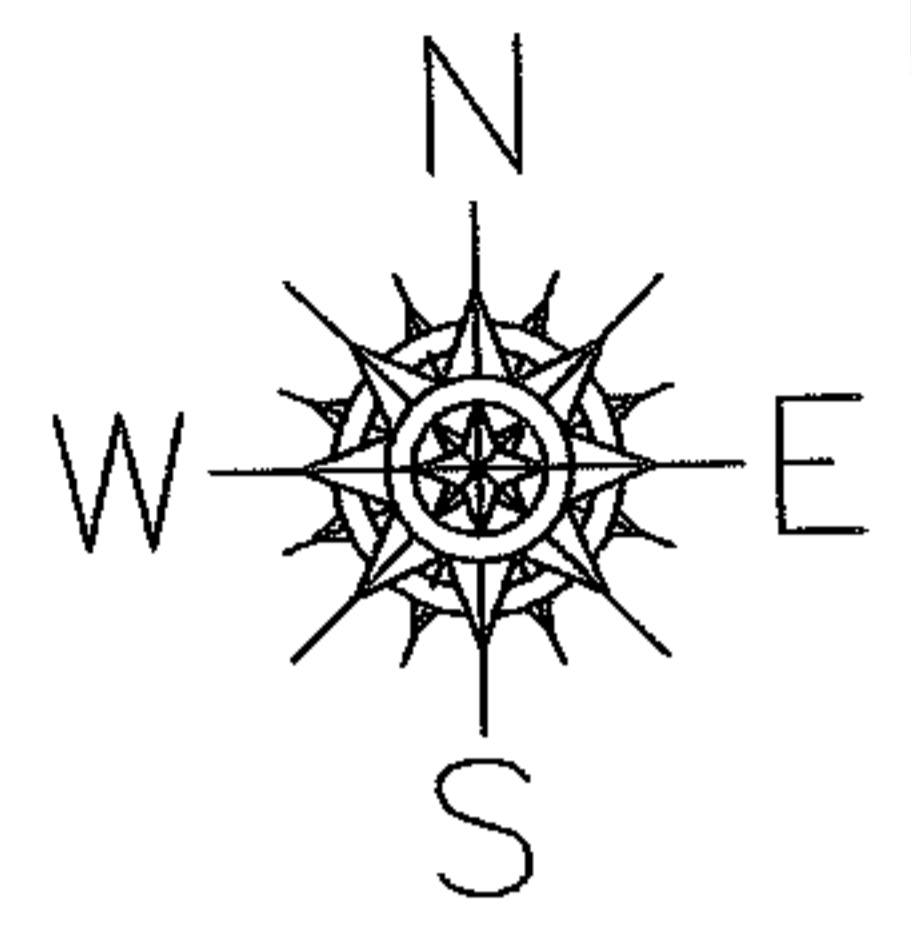

PARCEL 04-00-006-105-036 SHOULD HAVE  
GONE OUT TO CENTER LINE OF LAKE RD.  
SEE SPLIT #06-02188

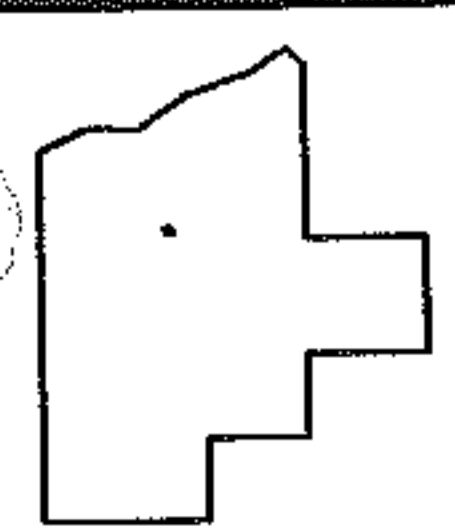
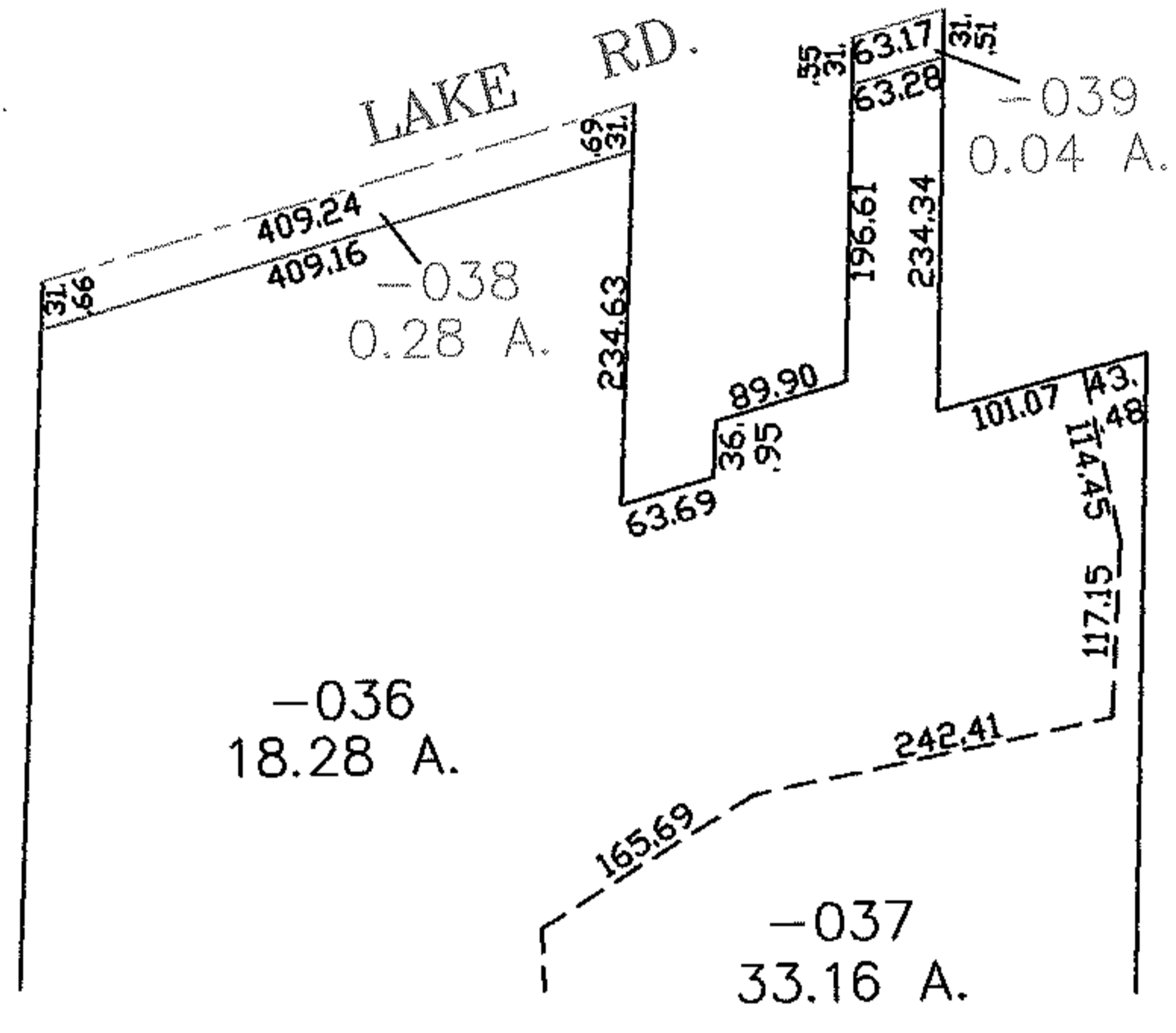

**SPLITS/DEEDS PROCESSED**  
LORAIN COUNTY TAX MAP DEPARTMENT  
226 MIDDLE AVE. ELYRIA, OHIO

SURVEYED BY: JAMES T. SAYLER  
CLOSURE: .00:10.000  
MAP PAGE(S): 4-00-006-E  
APPROVED BY: RRM DATE: 7/28/06  
SCALE: 1" = 200' PRIOR INSTRUMENT: 20040048389