

RASTER

PARENT PARCEL: 01-00-030-000-054

06-01379-C

CHILD PARCEL: --SAME--

STARTING POINT: CENTERLINE OF JERUSALEM RD & O.L. 30

MAP CORR
PER SURVEY

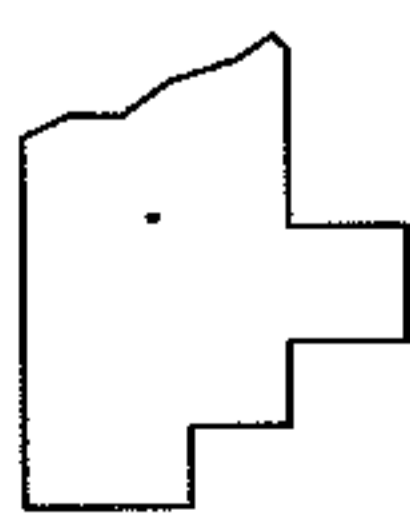
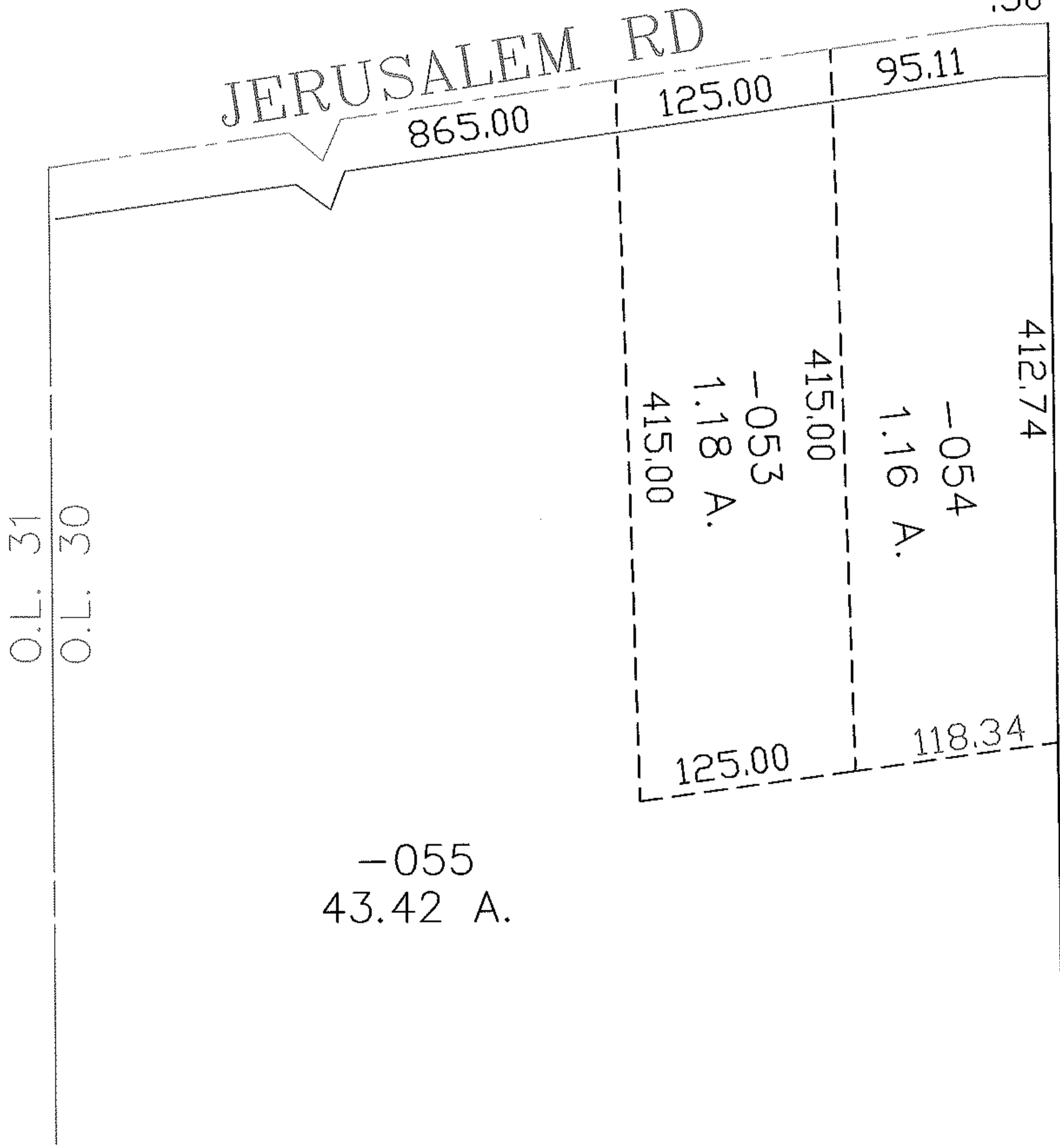
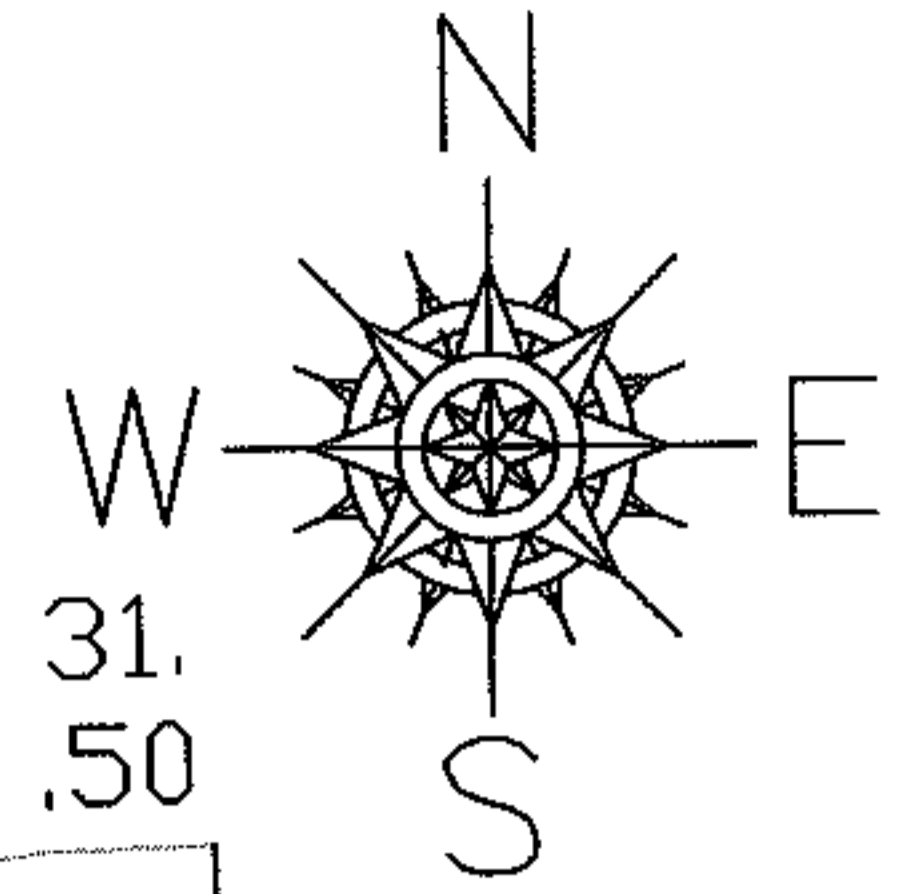

SPLITS/DEEDS PROCESSED
LORAIN COUNTY TAX MAP DEPARTMENT
 226 MIDDLE AVE. ELYRIA, OHIO

SURVEYED BY: DANIEL E HARTUNG
 CLOSURE: 0.00 : 10,000
 MAP PAGE(S): 01-00-030-B
 APPROVED BY: DRH DATE: 7/27/2006
 SCALE: 1" = 100 PRIOR INSTRUMENT: DV 1334/678