

RASTER

PARENT PARCEL: 05-00-013-102-003

CHILD PARCEL: --SAME--

STARTING POINT: INT CL PYLE S. AMHERST RD AND NORTH LINE OF O.L. 13

06-01377-C

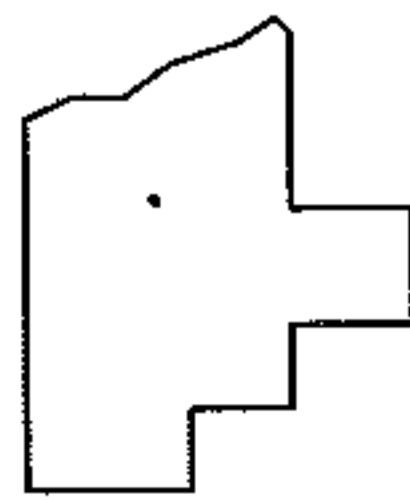
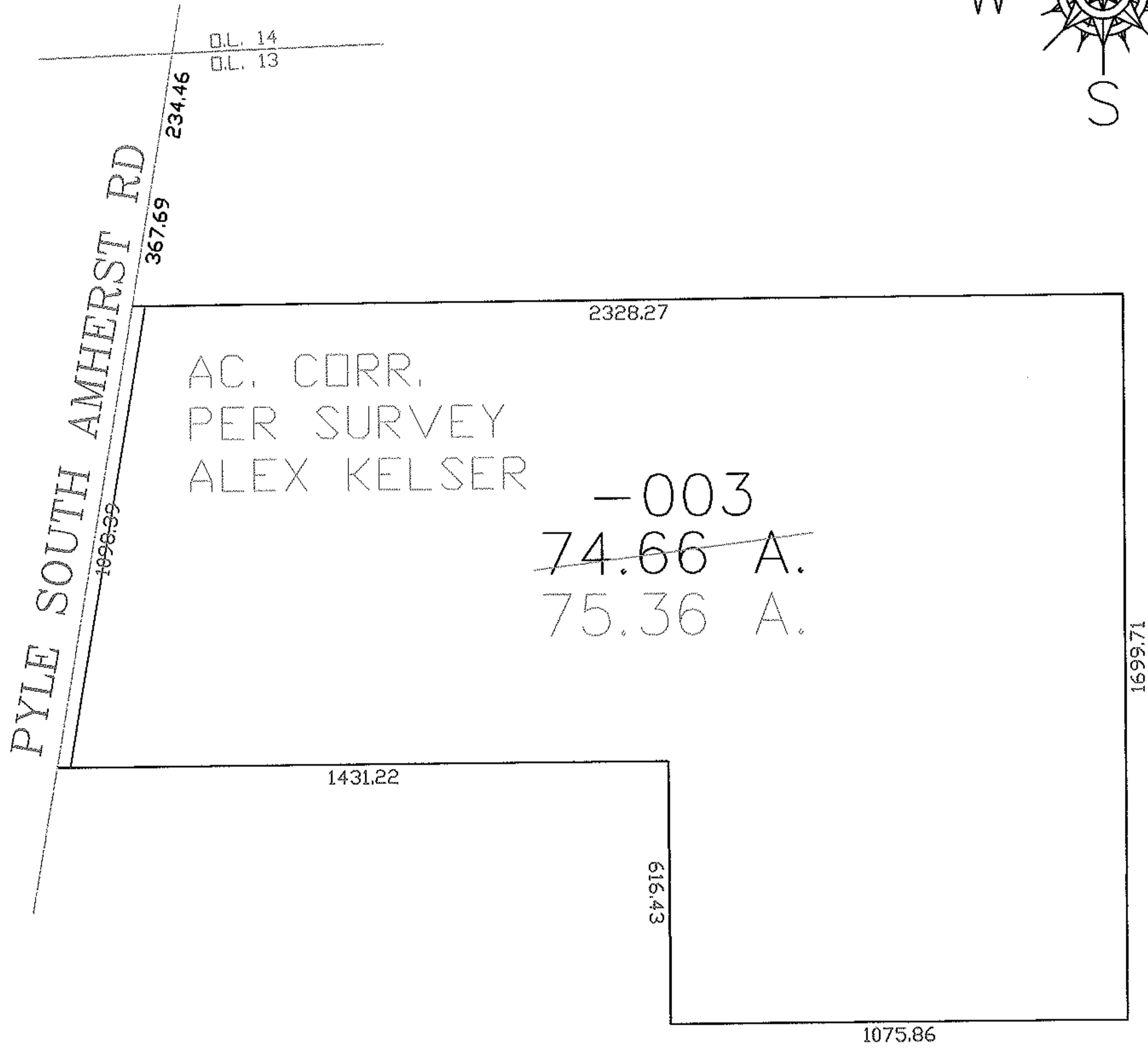
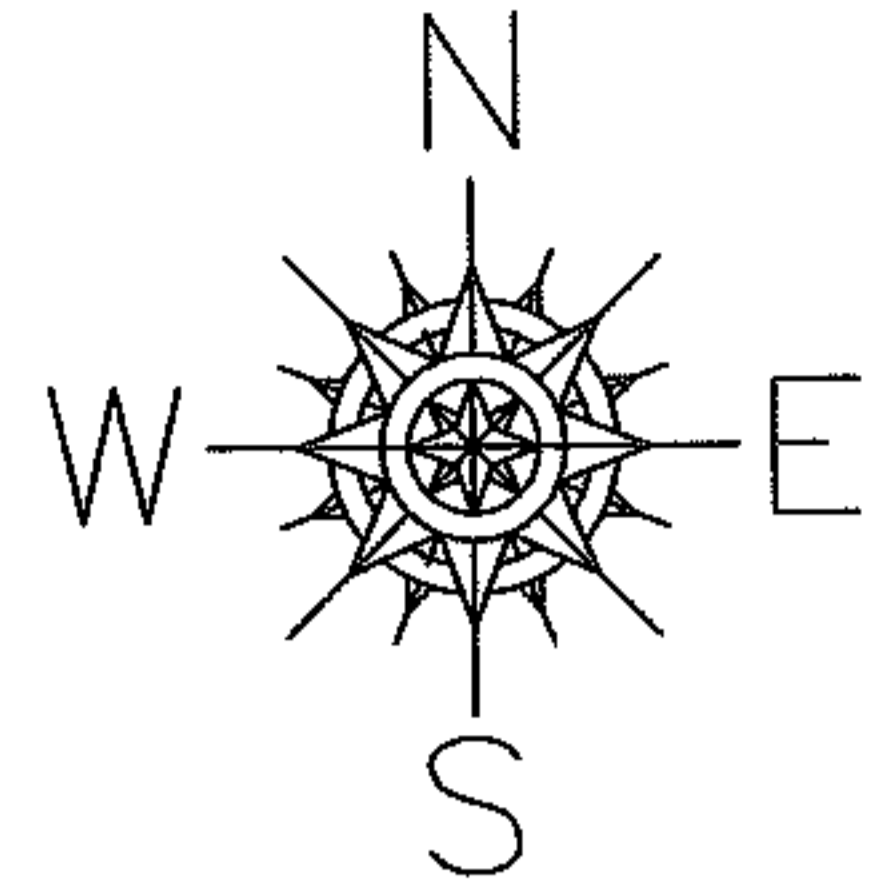

**SPLITS/DEEDS PROCESSED**  
**LORAIN COUNTY TAX MAP DEPARTMENT**  
 226 MIDDLE AVE. ELYRIA, OHIO

SURVEYED BY: ALEX KELSER  
 CLOSURE: 1:10,000  
 MAP PAGE(S): 05-00-013-B  
 APPROVED BY: DRH DATE: 7/27/2006  
 SCALE: 1" = 400 PRIOR INSTRUMENT: DV 870/89