

PARENT PARCEL: --ADD TO DUPLICATE--
CHILD PARCEL: 04-00-007-120-028
STARTING POINT: INT REDWOOD BLVD AND CRESTWOOD DR

06-01375-A

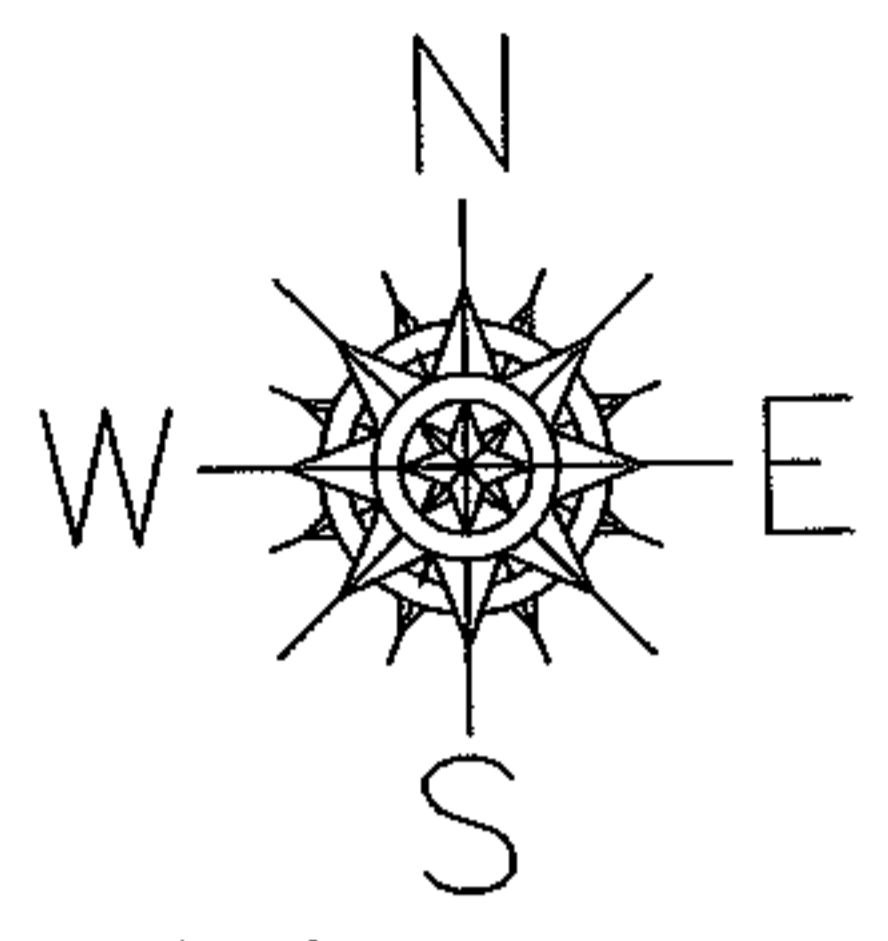

ADD TO DUPLICATE
THIS PARCEL WAS
NEVER CREATED FROM
THE REMAINDER
PIECES OF THE
SURROUNDING PLATS

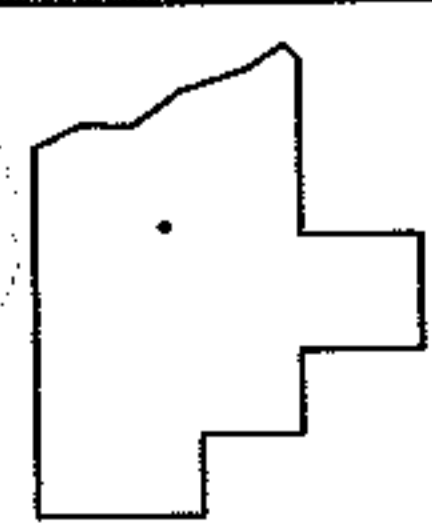
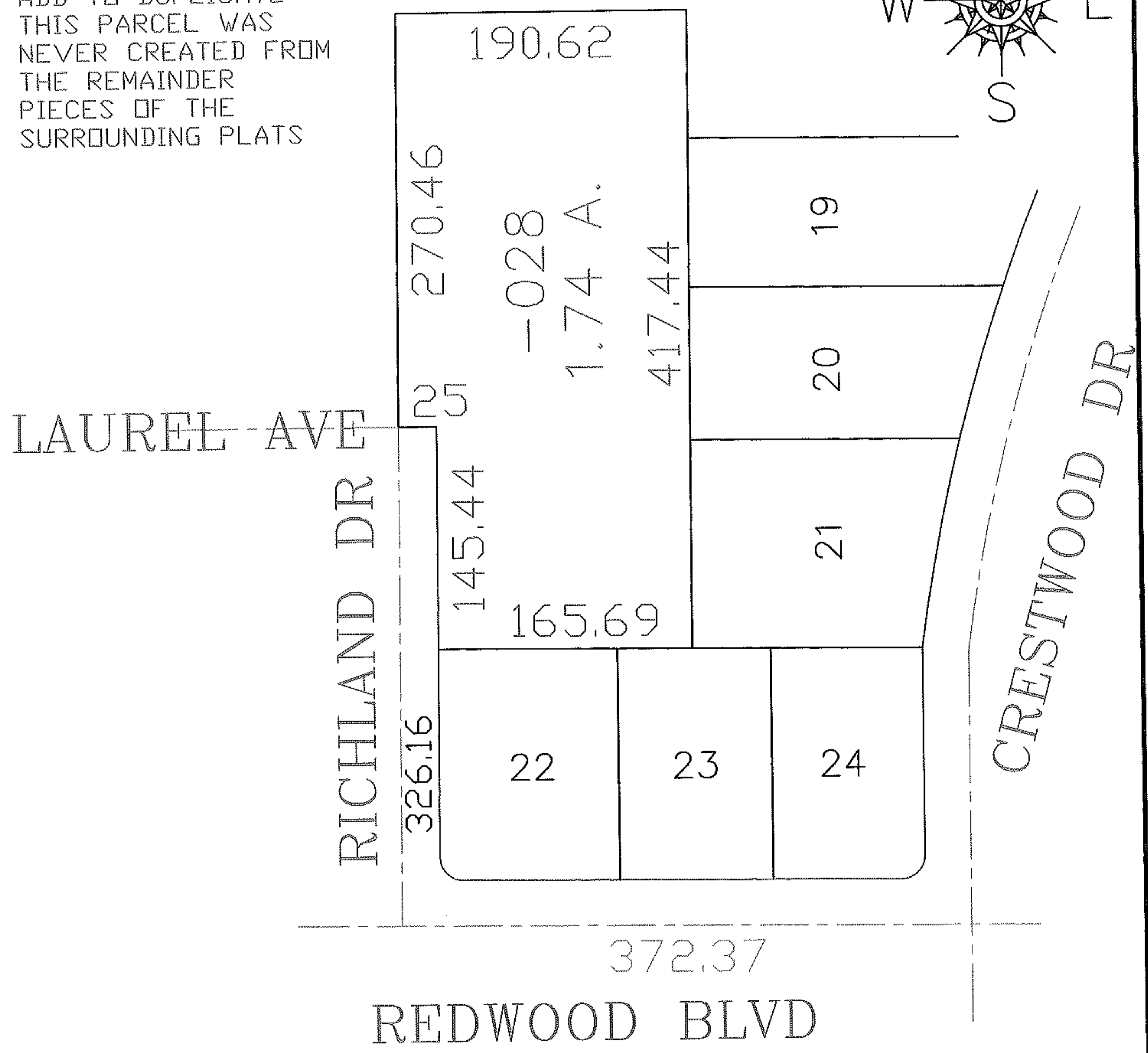

SPLITS/DEEDS PROCESSED

LORAIN COUNTY TAX MAP DEPARTMENT
226 MIDDLE AVE. ELYRIA, OHIO

SURVEYED BY: JAMES RESAR
CLOSURE: 1:10,000
MAP PAGE(S): 04-00-007-C
APPROVED BY: DRH DATE: 7/19/2006
SCALE: 1" = 100' PRIOR INSTRUMENT: N/A