

PARENT PARCEL: 20-03-004-000-004

06-01371-C

CHILD PARCEL: --SAME--

STARTING POINT: INT STEWART RD AND S.R. 511

AC. CORR.
PER SURVEY
THOMAS SNEZEK

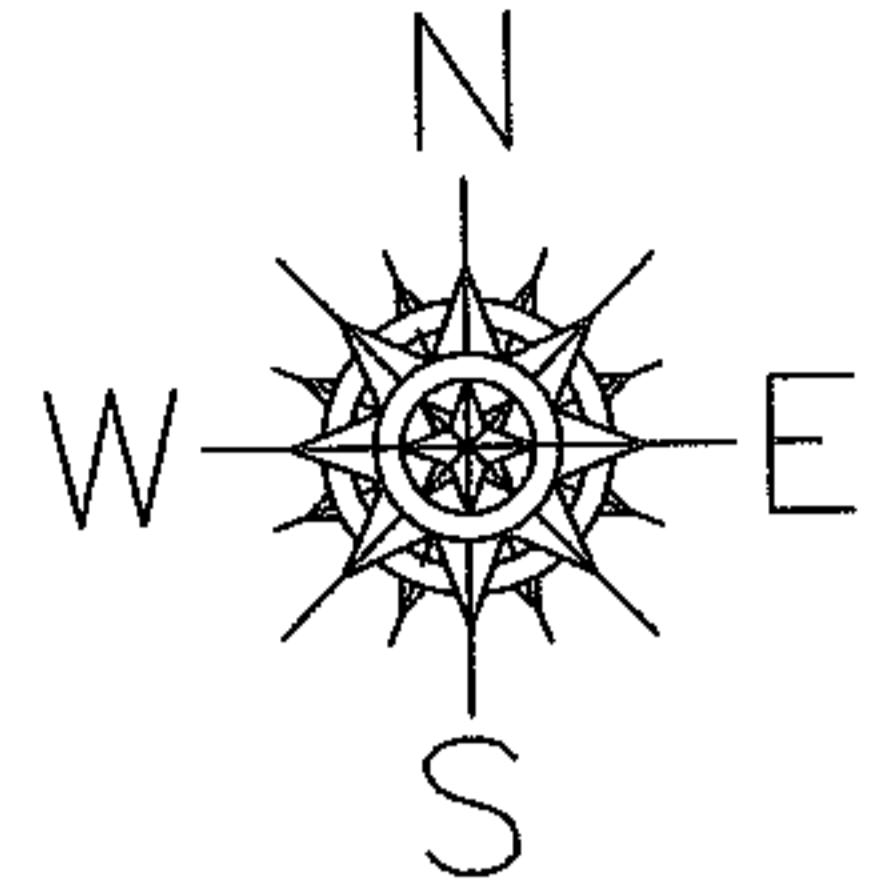

STEWART RD.

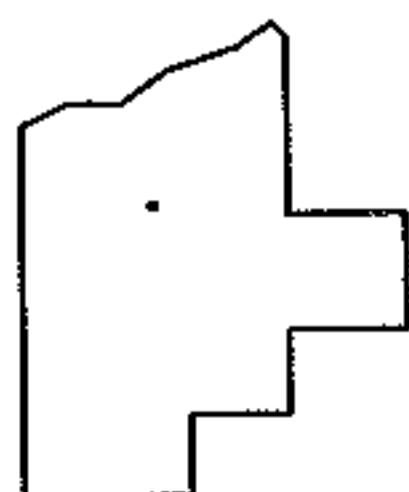
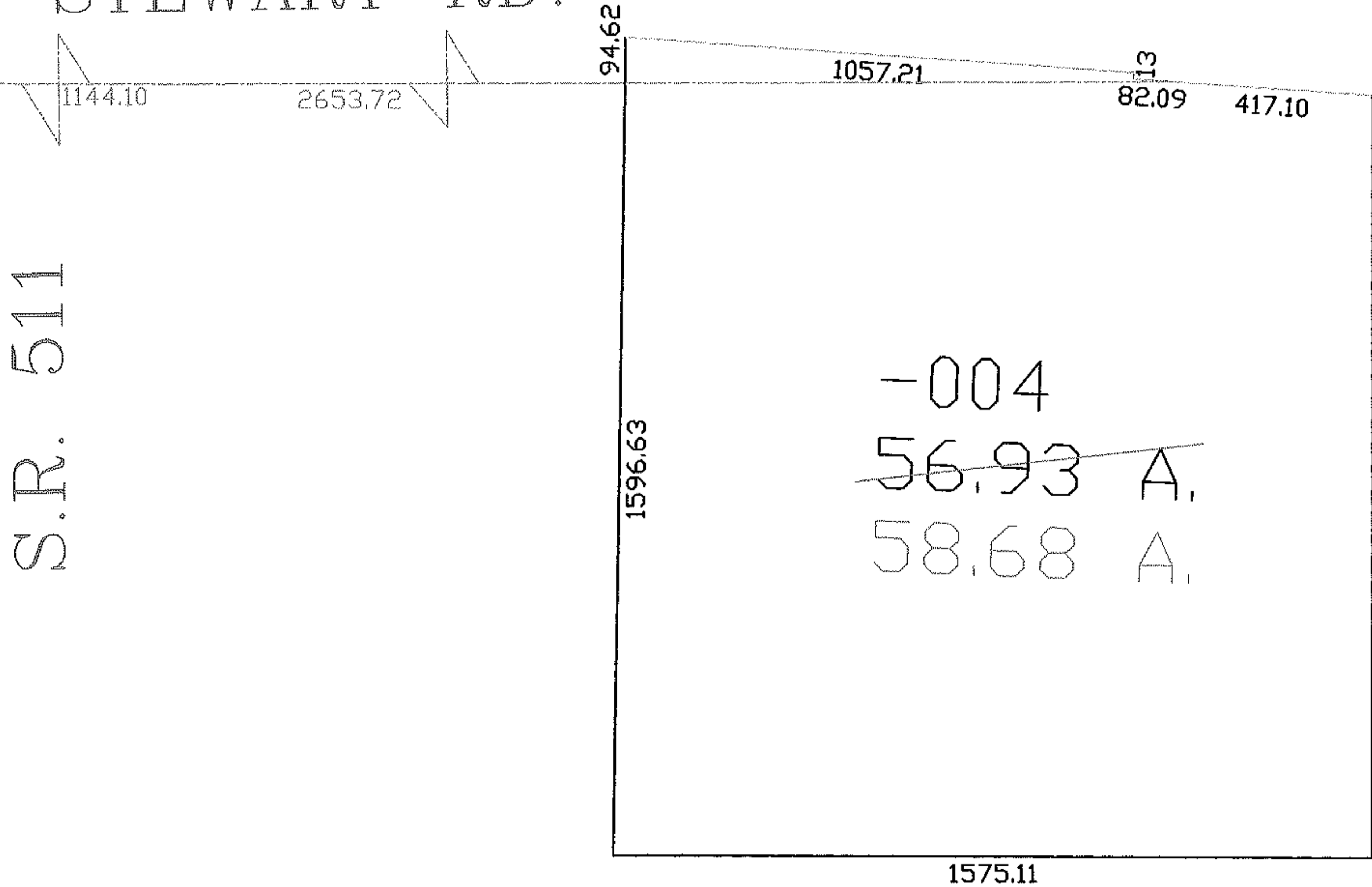

SPLITS/DEEDS PROCESSED
LORAIN COUNTY TAX MAP DEPARTMENT
226 MIDDLE AVE. ELYRIA, OHIO

SURVEYED BY: THOMAS M. SNEZEK
CLOSURE: 1:10,000
MAP PAGE(S): 20-H
APPROVED BY: DRH DATE: 7/14/2006
SCALE: 1" = 400 PRIOR INSTRUMENT: 20010762150