

RASTER

PARENT PARCEL: 04-00-030-111-045 & -013 THRU -016  
CHILD PARCEL: 04-00-030-111-064 THRU -067  
STARTING POINT: CENTERLINE OF LAKEVIEW DR & SOUTH POINT DR

06-01369-C

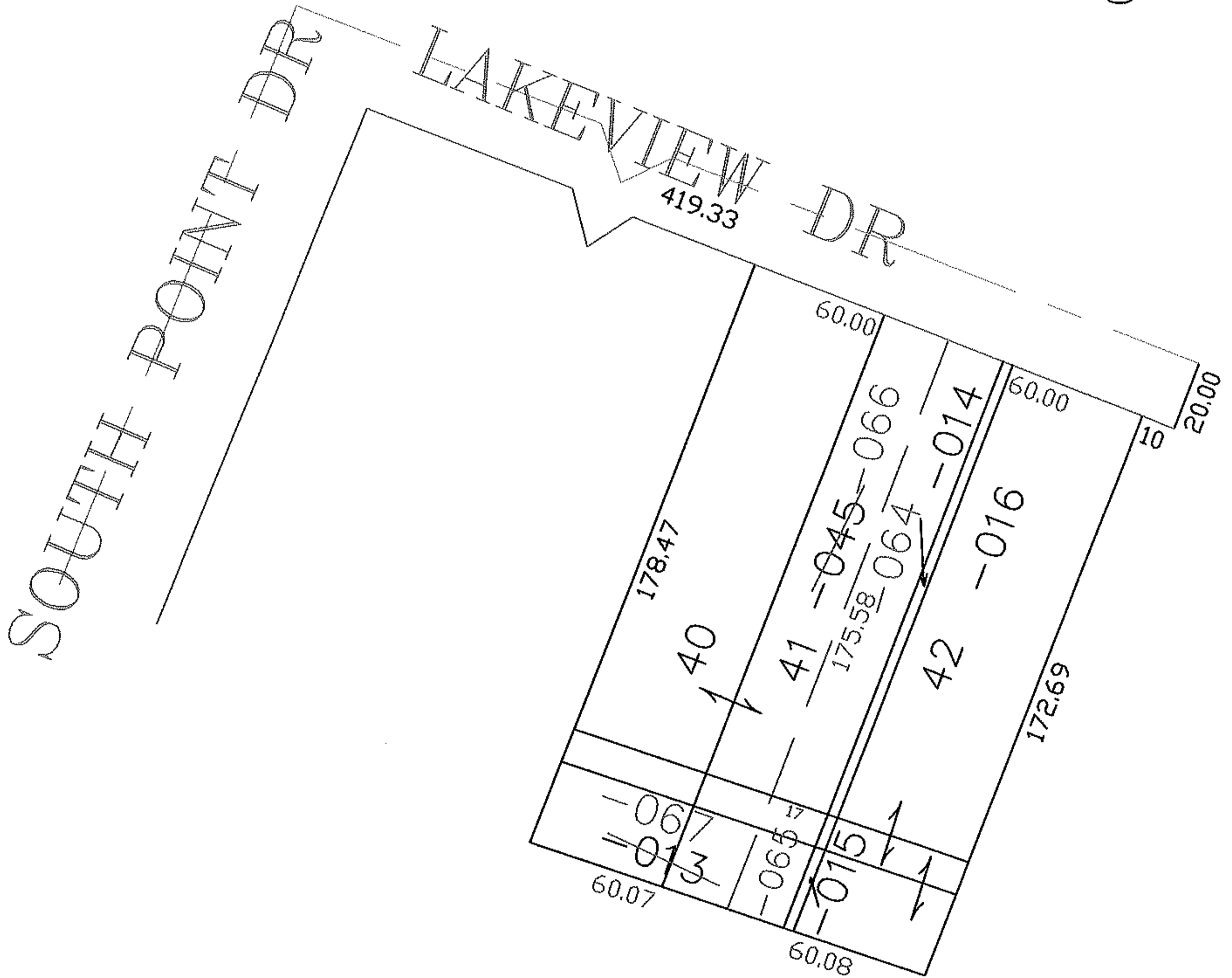
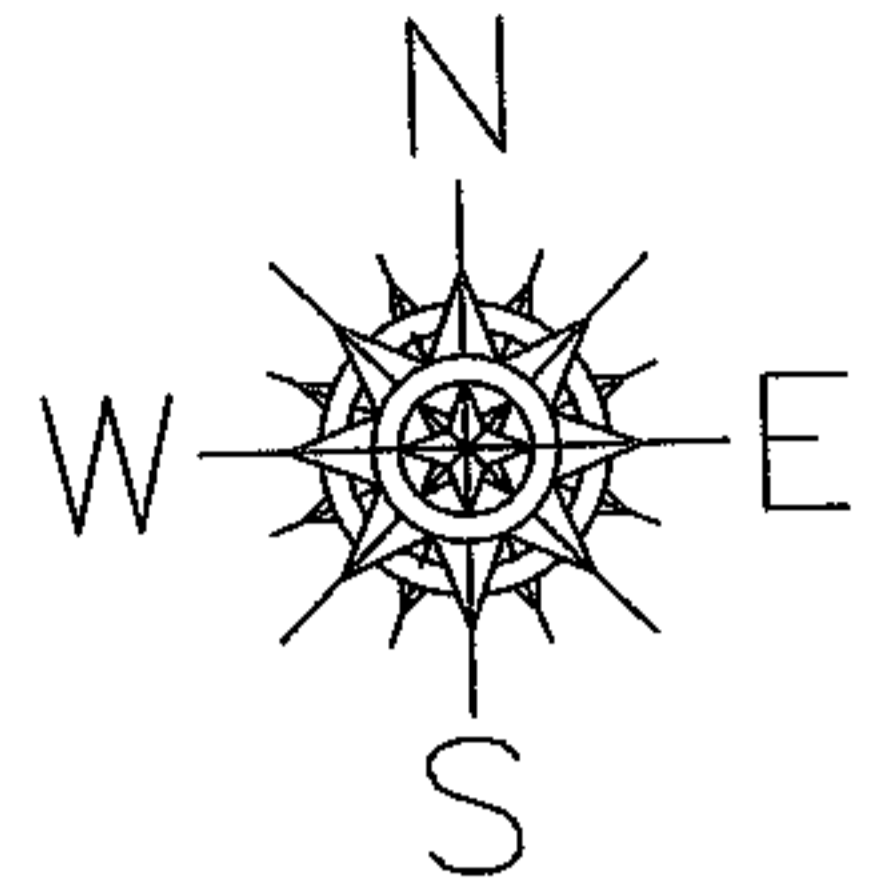

**SPLITS/DEEDS PROCESSED**

LORAIN COUNTY TAX MAP DEPARTMENT  
226 MIDDLE AVE. ELYRIA, OHIO

SURVEYED BY: CHRISTOPHER HIRZEL  
CLOSURE: 0.00 : 10.000  
MAP PAGE(S): 04-00-030-A  
APPROVED BY: DRH DATE: 7/20/2006  
SCALE: 1"= 50 PRIOR INSTRUMENT: 2004021924