

RASTER

PARENT PARCEL: _____
CHILD PARCEL: _____
STARTING POINT: INT WEST 26TH AND REID AVE

06-01357-X

VACATION BY COUNCIL
CONCURRENCE
3/20/1933

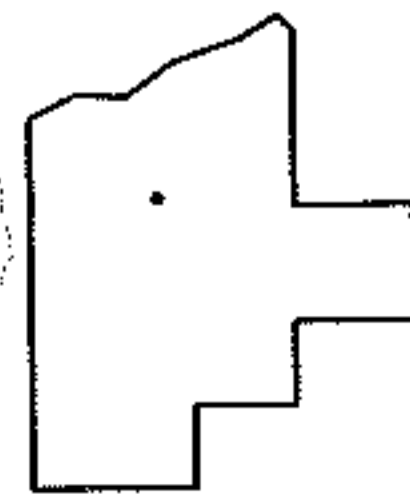
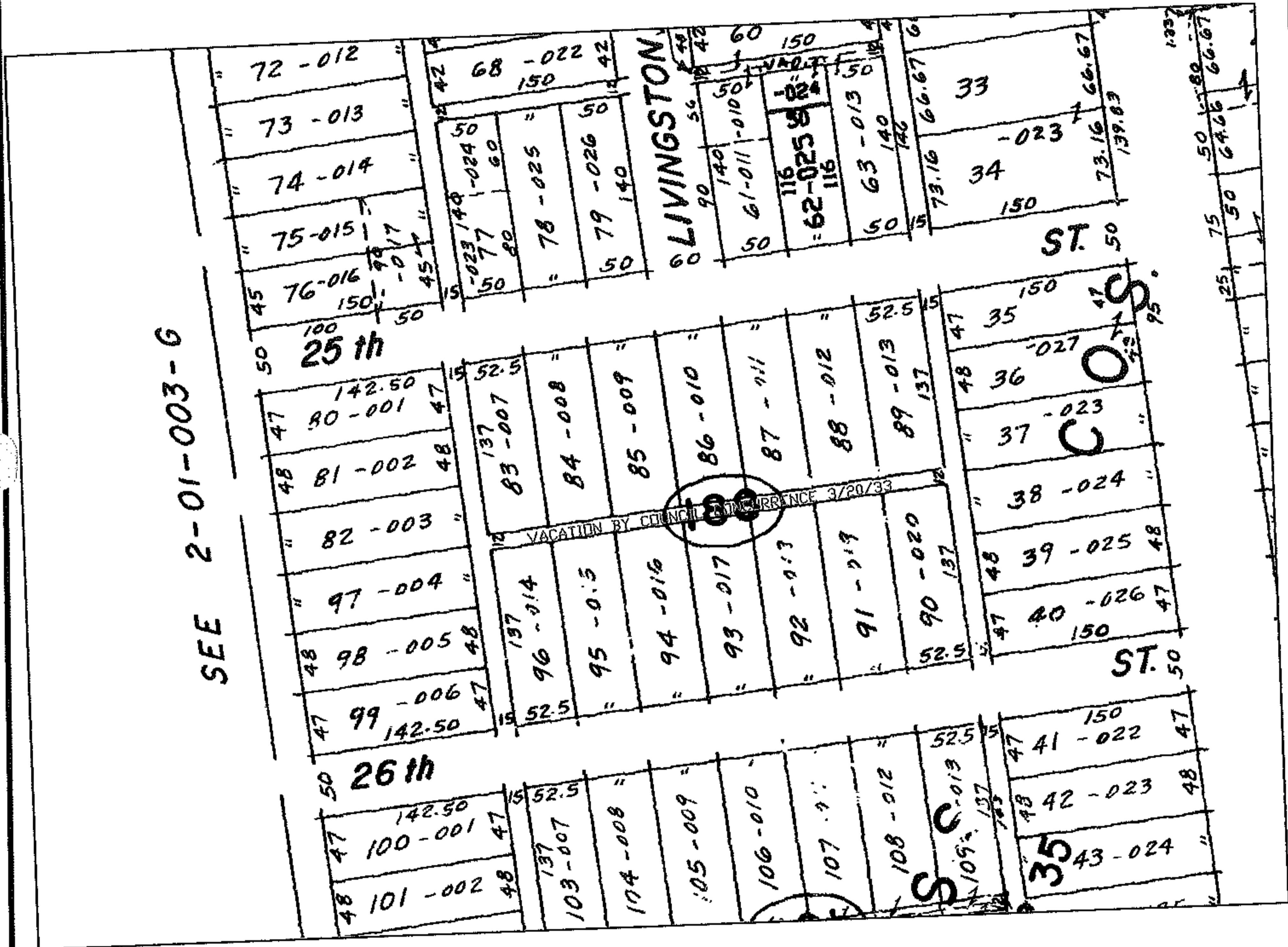
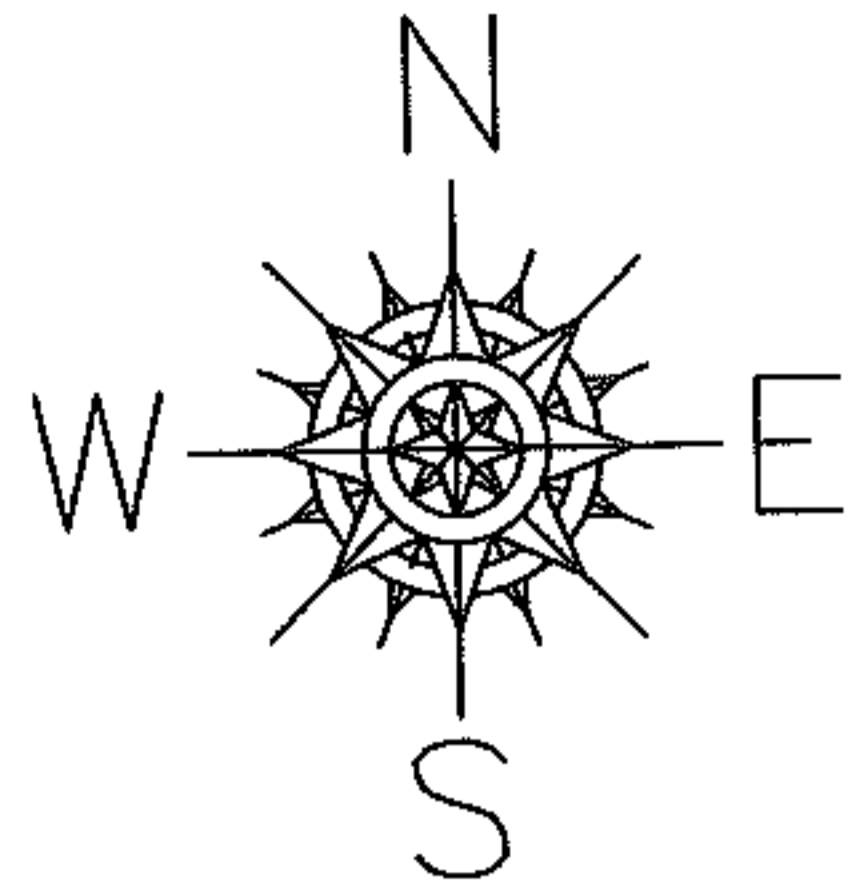

SPLITS/DEEDS PROCESSED
LORAIN COUNTY TAX MAP DEPARTMENT
226 MIDDLE AVE. ELYRIA, OHIO

SURVEYED BY: N/A
CLOSURE: N/A
MAP PAGE(S): 02-01-003-H
APPROVED BY: DRH DATE: 6/20/2006
SCALE: 1" = 200 PRIOR INSTRUMENT: _____