

RASTER

PARENT PARCEL: _____

CHILD PARCEL: _____

STARTING POINT: INT PEASELY RD AND VERMILLION RD

06-01356-X

VACATION ORD.
04-931

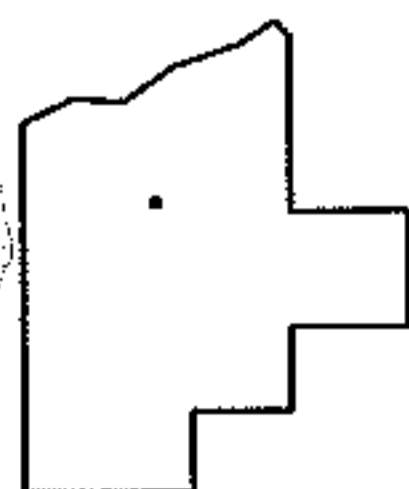
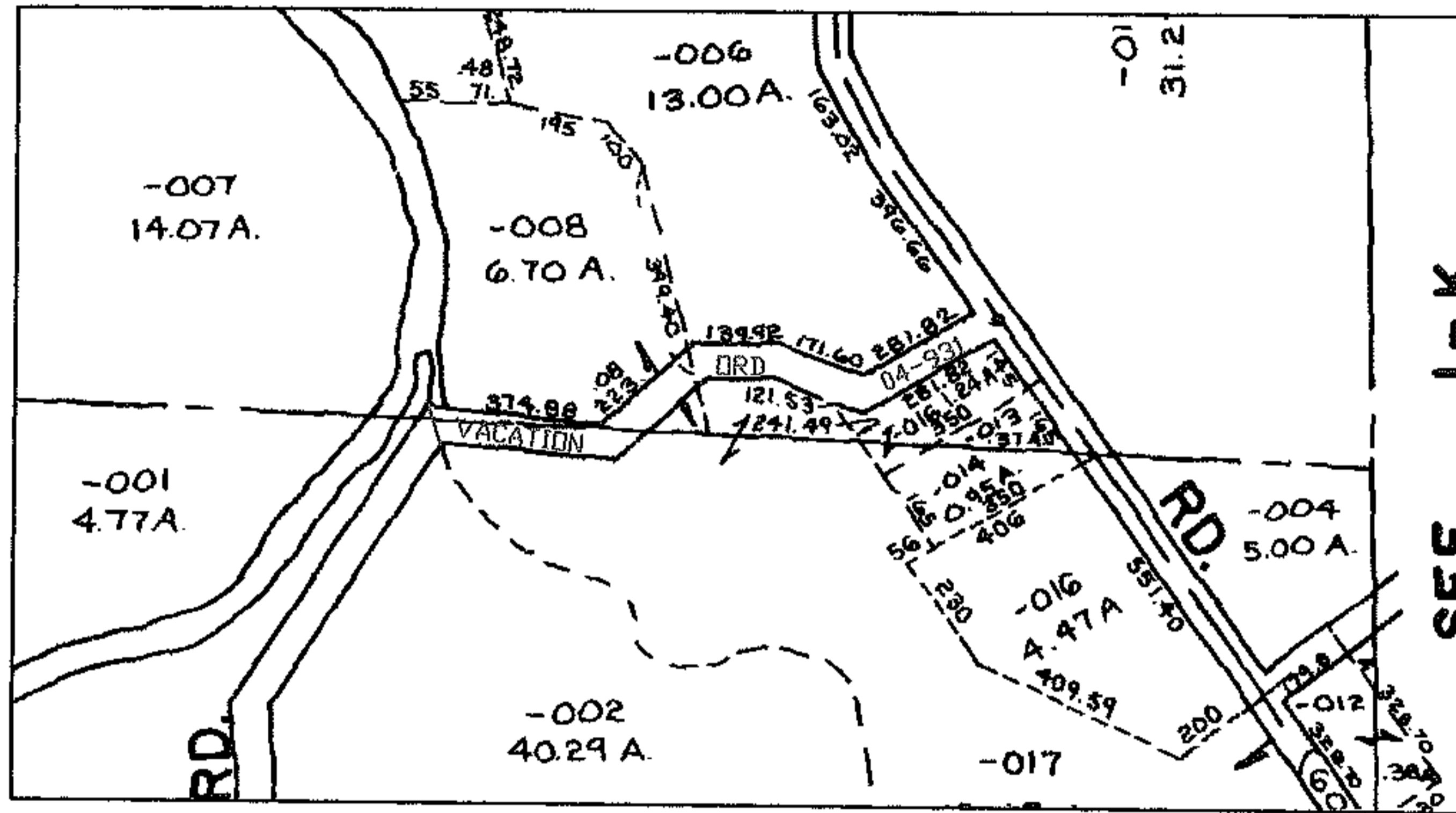
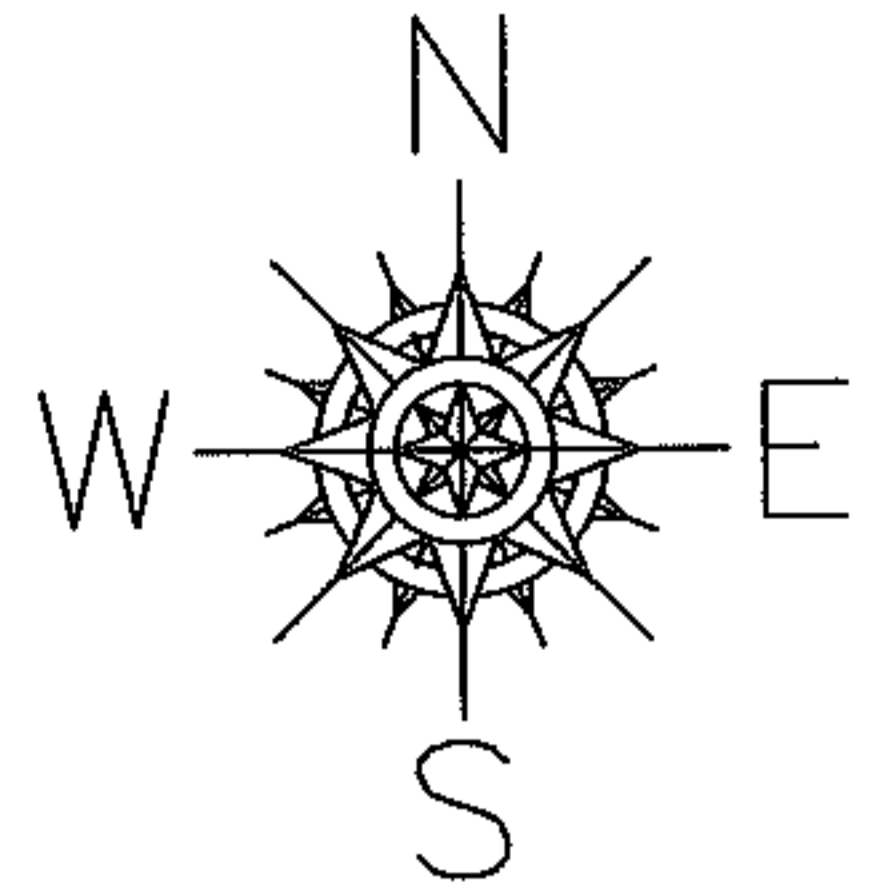

SPLITS/DEEDS PROCESSED

LORAIN COUNTY TAX MAP DEPARTMENT
226 MIDDLE AVE. ELYRIA, OHIO

SURVEYED BY: N/A

CLOSURE: N/A

MAP PAGE(S): 1-J

APPROVED BY: DRH DATE: 6/20/2006

SCALE: 1" = 200' PRIOR INSTRUMENT: _____