

PARENT PARCEL: 05-00-020-000-121

CHILD PARCEL: --SAME--

STARTING POINT: INT CL OAK POINT RD AND S LINE OF O.L.20

06-01350-A

AC. CORR.  
PER SURVEY

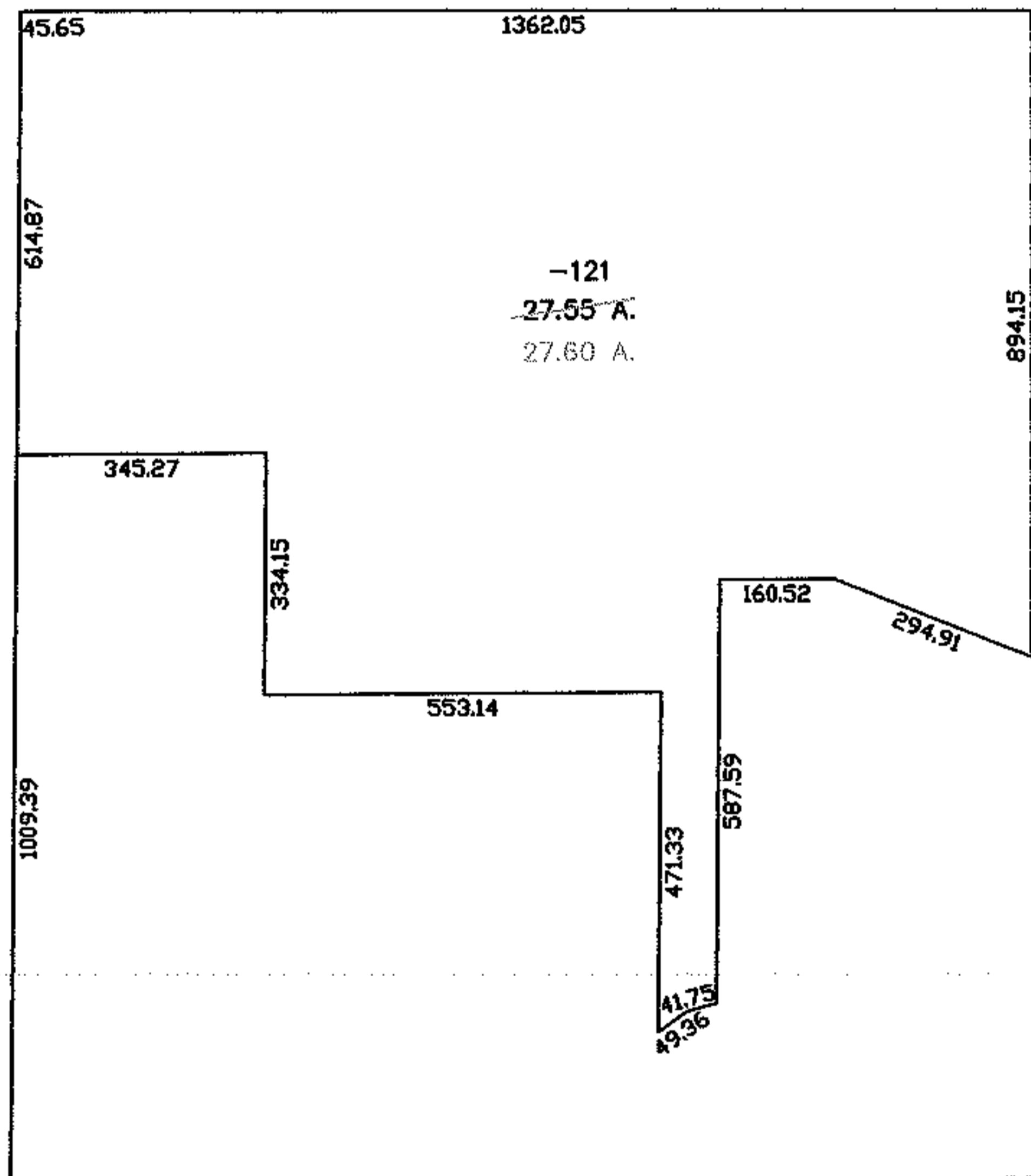
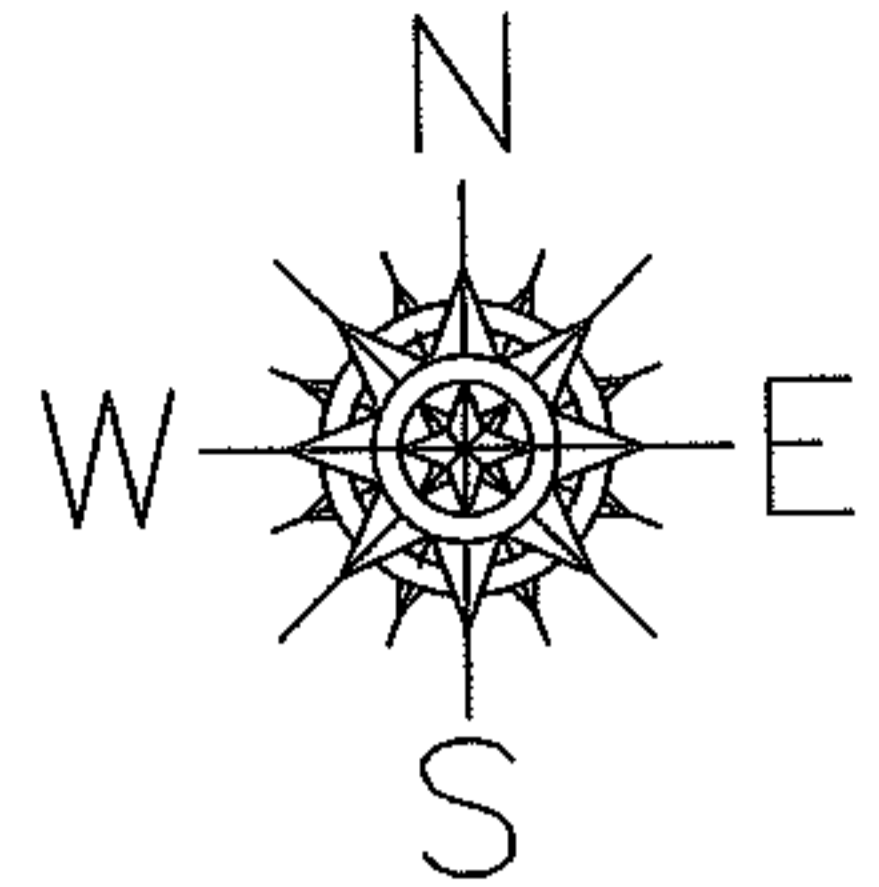

OAK POINT RD

O.L. 20  
O.L. 19

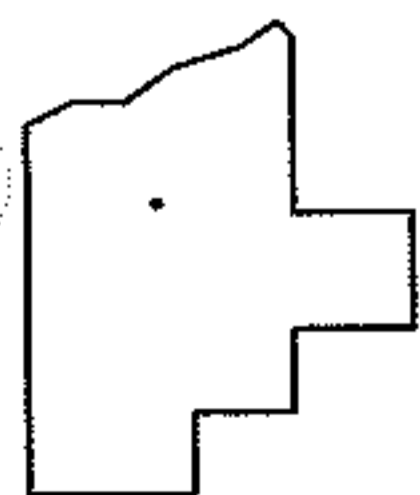

SPLITS/DEEDS PROCESSED

LORAIN COUNTY TAX MAP DEPARTMENT  
226 MIDDLE AVE. ELYRIA, OHIO

SURVEYED BY: DENNIS L REPP

CLOSURE: 1:10,000

MAP PAGE(S): 05-00-020-A

APPROVED BY: DRH DATE: 6/15/2006

SCALE: 1" = 400 PRIOR INSTRUMENT: