

MASTER

PARENT PARCEL: 09-00-103-000-003, 09-00-103-501-002, 14-00-009-000-007

CHILD PARCEL: --SAME--

STARTING POINT: INT NE CORNER OF O.L. 103 AND CL WEST HAMILTON RD

06-01337-A

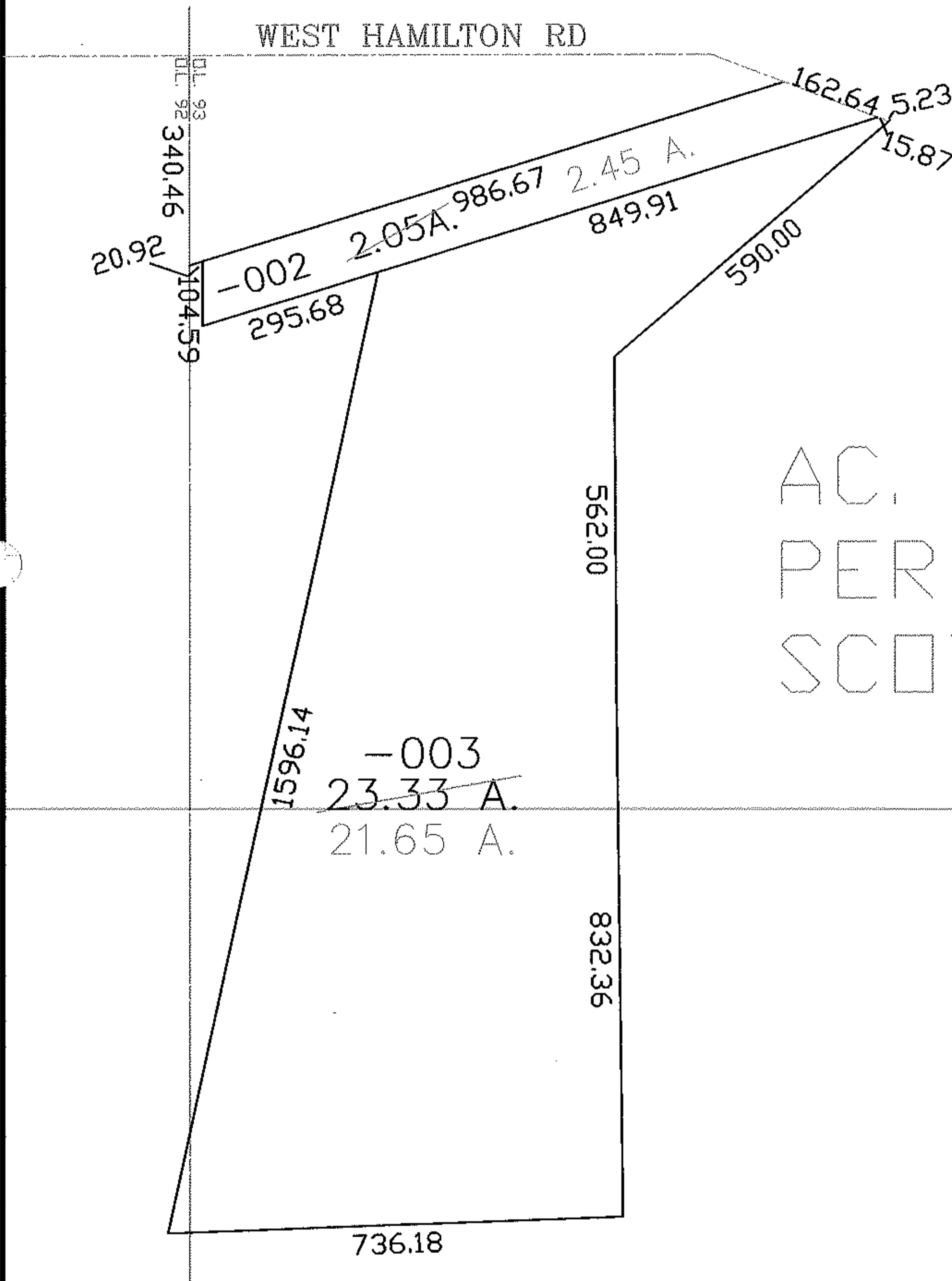
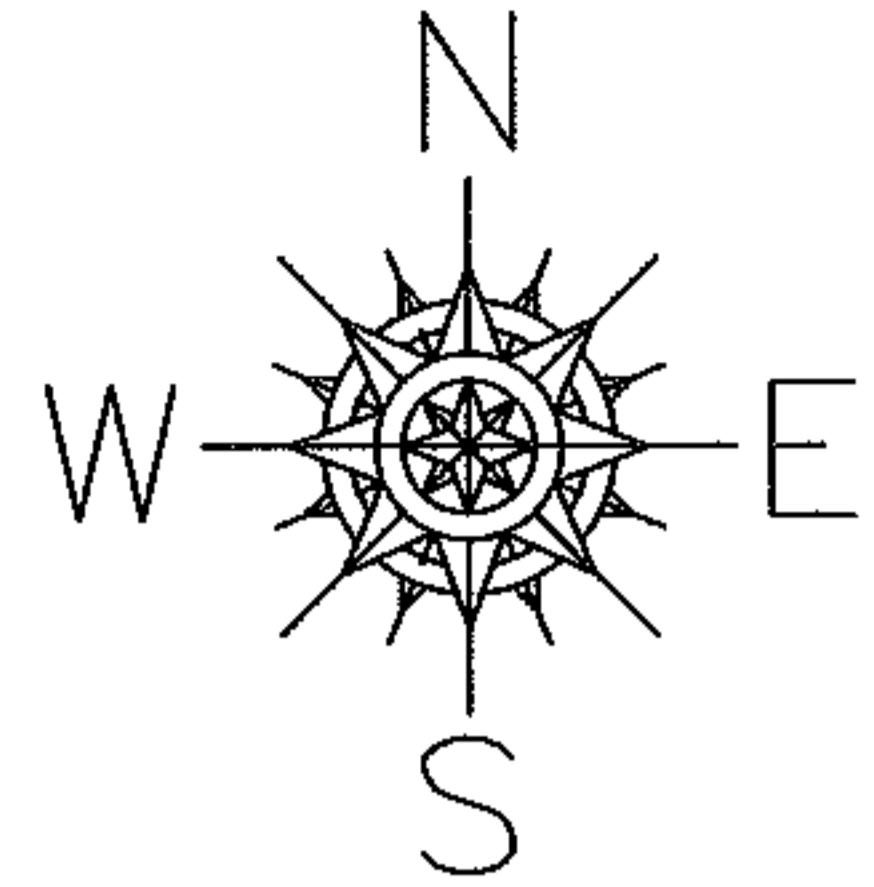

AC. CORR.
PER SURVEY
SCOTT CASEY

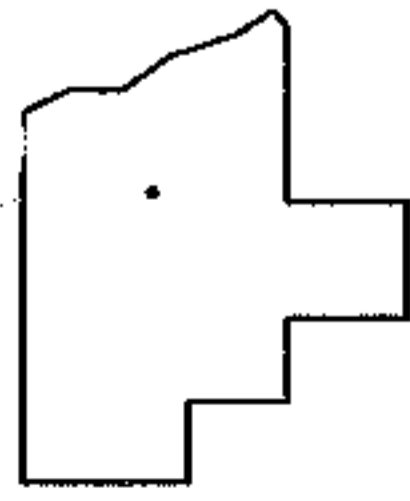

SPLITS/DEEDS PROCESSED
LORAIN COUNTY TAX MAP DEPARTMENT
226 MIDDLE AVE. ELYRIA, OHIO

SURVEYED BY: SCOTT CASEY
 CLOSURE: 1:10,000
 MAP PAGE(S): 09-00-103-A
 APPROVED BY: DRH DATE: 5/1/2006
 SCALE: 1" = 300 PRIOR INSTRUMENT: 1999589652