

RASTER

PARENT PARCEL: 07-00-016-103-003,-004

CHILD PARCEL: 07-00-016-103-011 THRU -04

STARTING POINT: INTERSECTION OF C/L OF OLIVE AVE. AND C/L OF CENTER RIDGE RD.

06-01328-D

# UNCOMBINATION

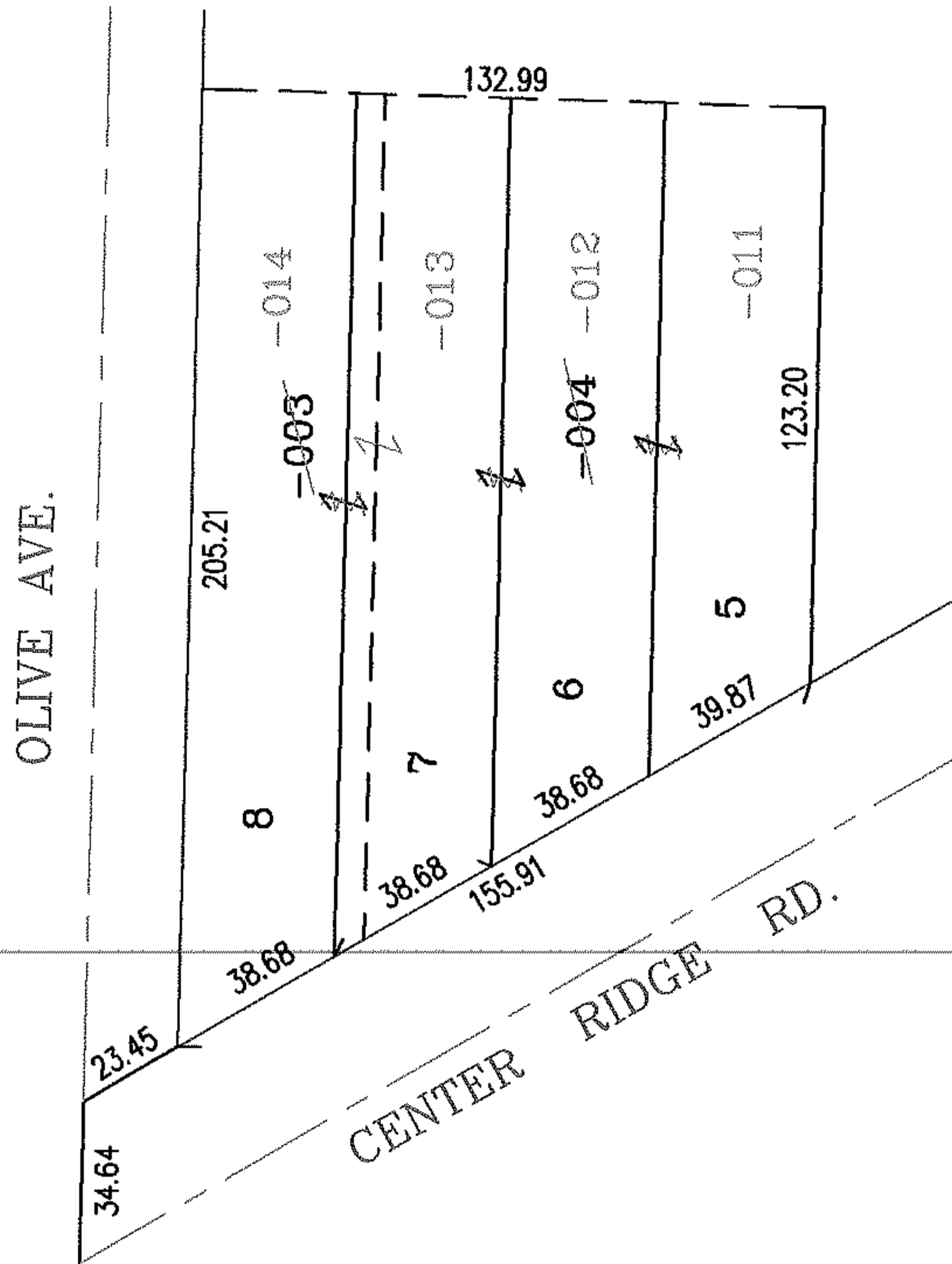
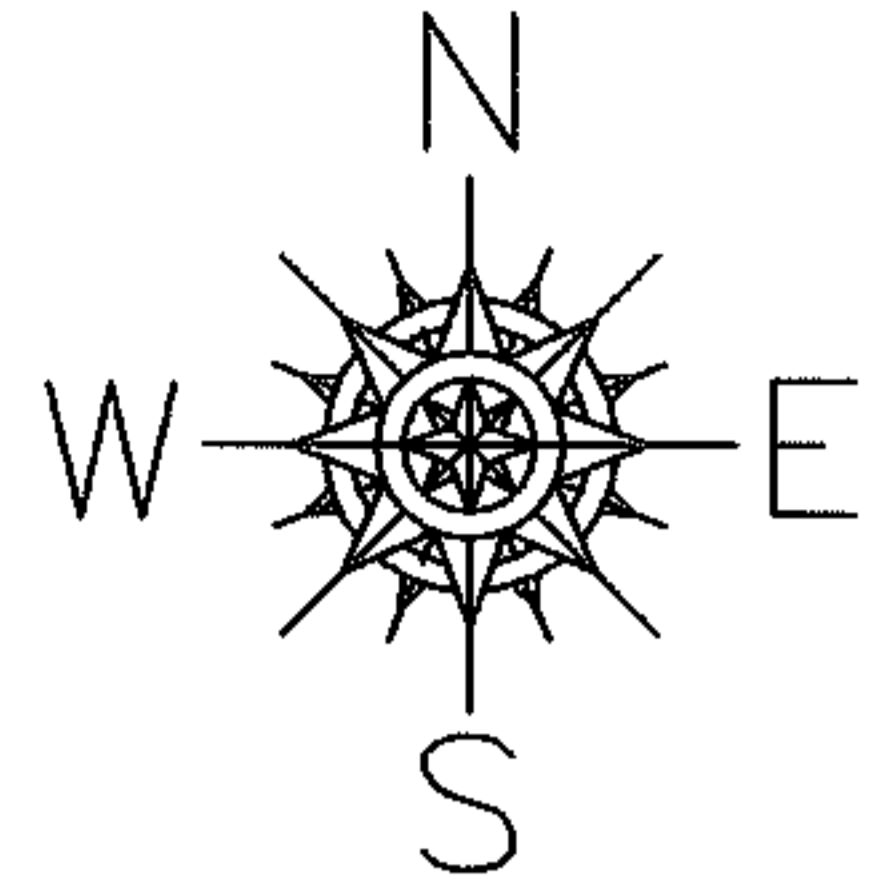

## SPLITS/DEEDS PROCESSED

LORAIN COUNTY TAX MAP DEPARTMENT  
226 MIDDLE AVE. ELYRIA, OHIO

SURVEYED BY: THOMAS A. SIMON

CLOSURE: .00:10.000

MAP PAGE(S): 07-00-016-A

APPROVED BY: RRM DATE: 4/26/06

SCALE: 1" = 50' PRIOR INSTRUMENT: OR 1112/533