

RASTER

PARENT PARCEL: 16-00-093-000-001, 16-00-094-000-003

CHILD PARCEL: --SAME--

STARTING POINT: MON BOX INT CL NEFF RD AND S.R. 83

06-01326-C

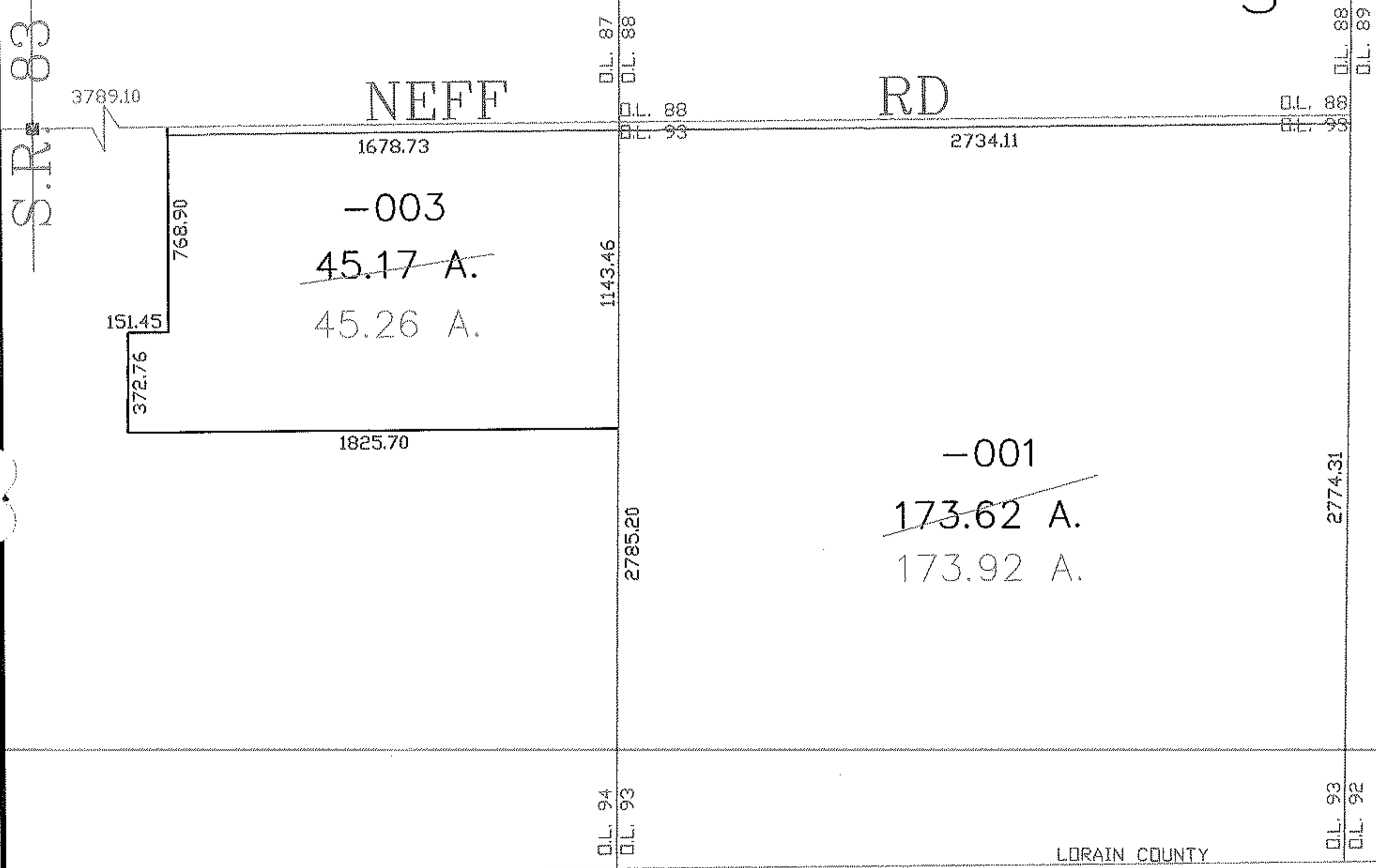
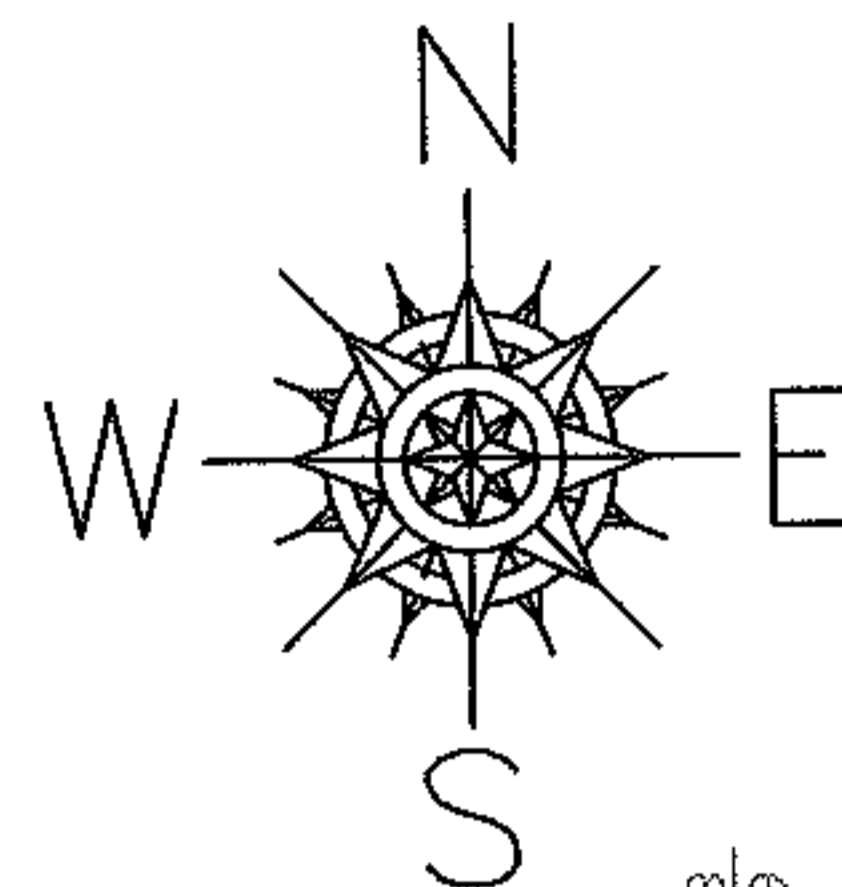

AC. CORR.  
PER SURVEY  
CHRISTOPHER M. HIRZEL

**SPLITS/DEEDS PROCESSED**

LORAIN COUNTY TAX MAP DEPARTMENT  
226 MIDDLE AVE. ELYRIA, OHIO

SURVEYED BY: CHRISTOPHER M. HIRZEL  
CLOSURE: 1:10,000  
MAP PAGE(S): 16-G, 16-H  
APPROVED BY: DRH DATE: 4/21/2006  
SCALE: 1" = 700' PRIOR INSTRUMENT: 20050110465