

RASTER

PARENT PARCEL: 20-05-019-000-002, -003, & 20-05-020-000-003, -006  
CHILD PARCEL: 20-05-019-000-000  
STARTING POINT: XXXXXX

06-01303-C

OUT OF

COMBINATION

~~20-05-019-000-002~~  
~~21.78 A.~~  
~~20-05-019-000-003~~  
~~114.25 A.~~  
~~20-05-020-000-003~~  
~~6.00 A.~~  
~~20-05-020-000-006~~  
~~37.80 A.~~

20-05-019-000-004  
179.83 A.  
PER DEED  
20020851381

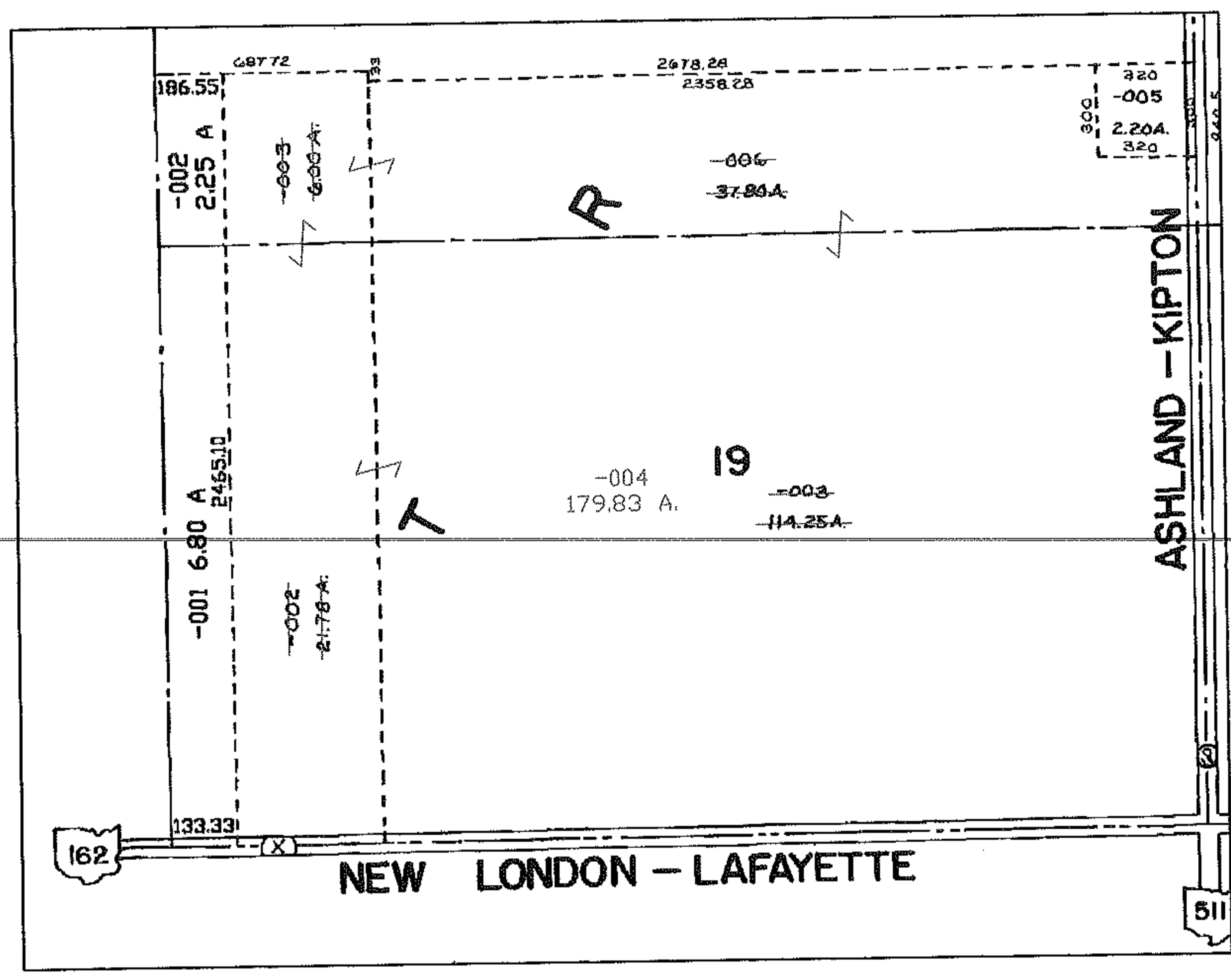
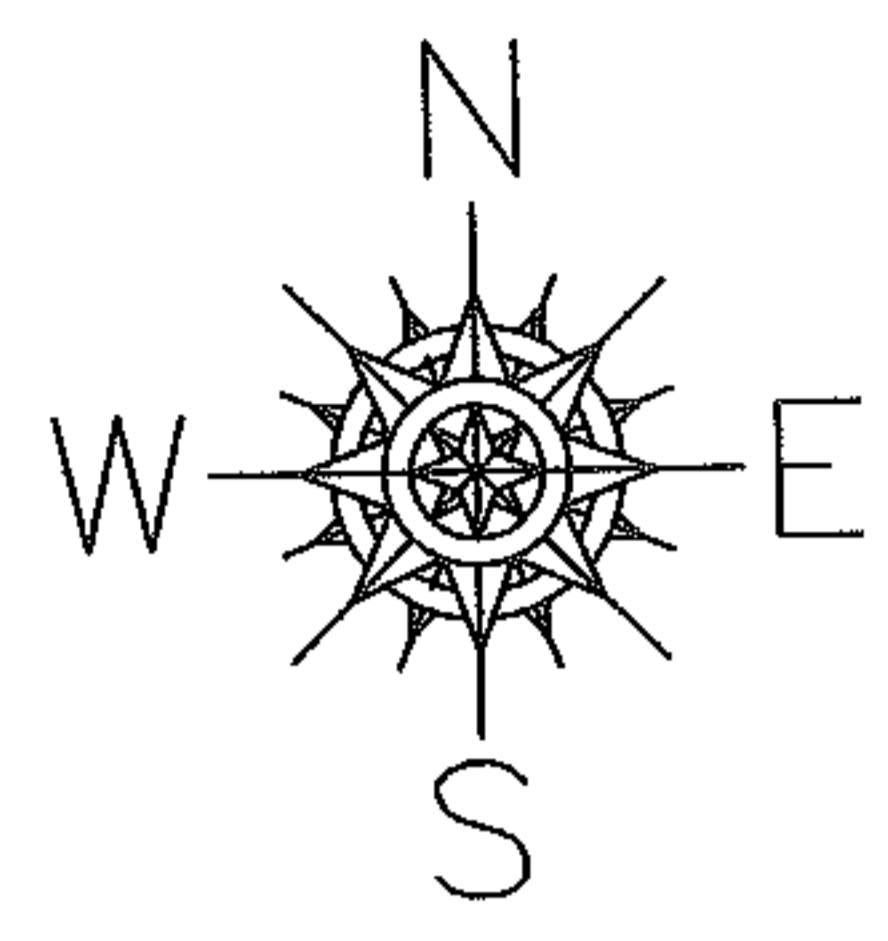

SPLITS/DEEDS PROCESSED  
LORAIN COUNTY TAX MAP DEPARTMENT  
226 MIDDLE AVE. ELYRIA, OHIO

SURVEYED BY: COMB. PER DEED  
CLOSURE: XXXXXX  
MAP PAGE(S): 20-C  
APPROVED BY: TJS DATE: 5/11/06  
SCALE: 1" = 100 PRIOR INSTRUMENT: DV 766/148