

RASTER

PARENT PARCEL: _____

CHILD PARCEL: _____

STARTING POINT: INT BROADWAY AND 27TH

06-01285-Z

VACATION ORDINANCE 9-06 MAP UPDATE

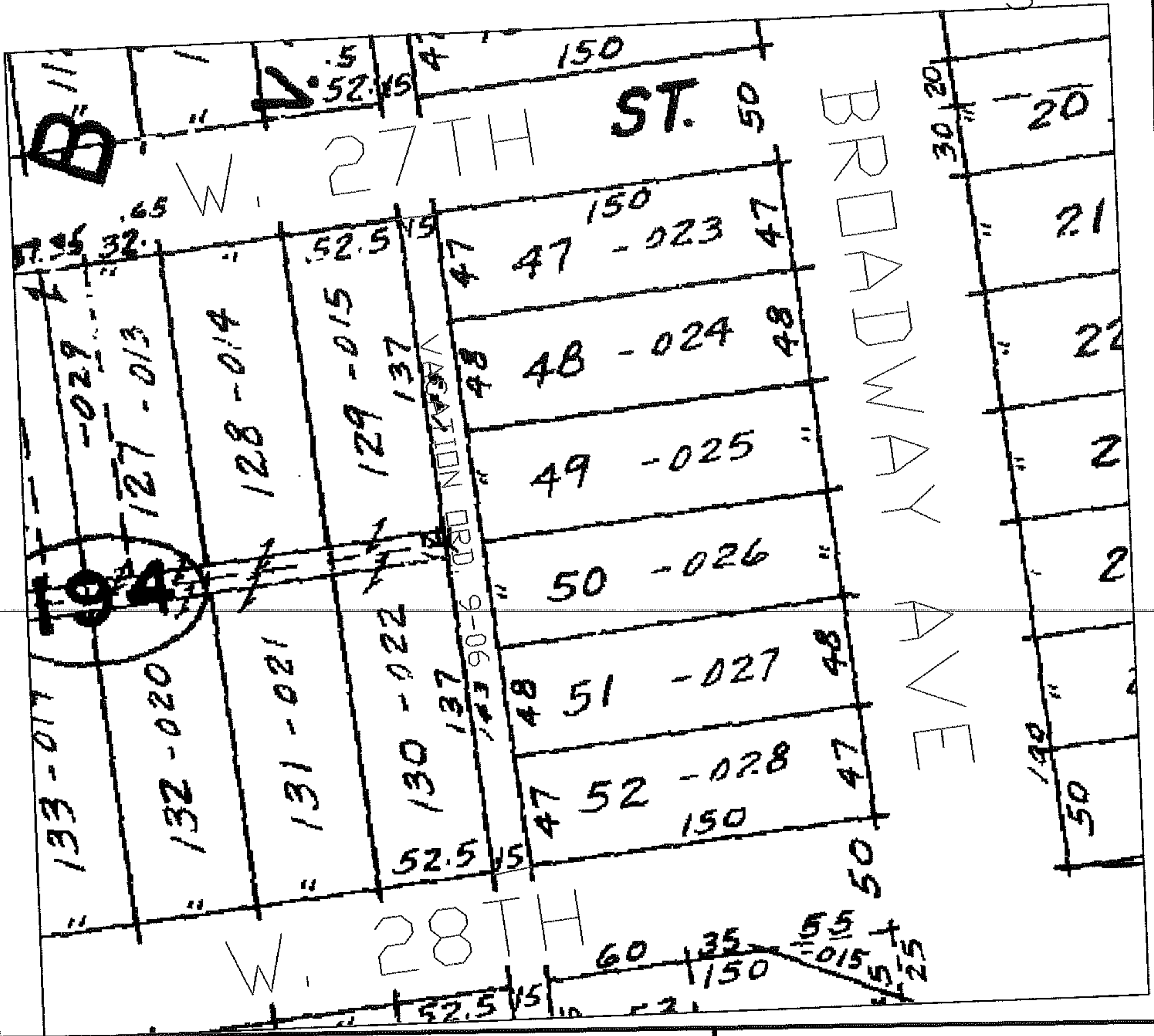
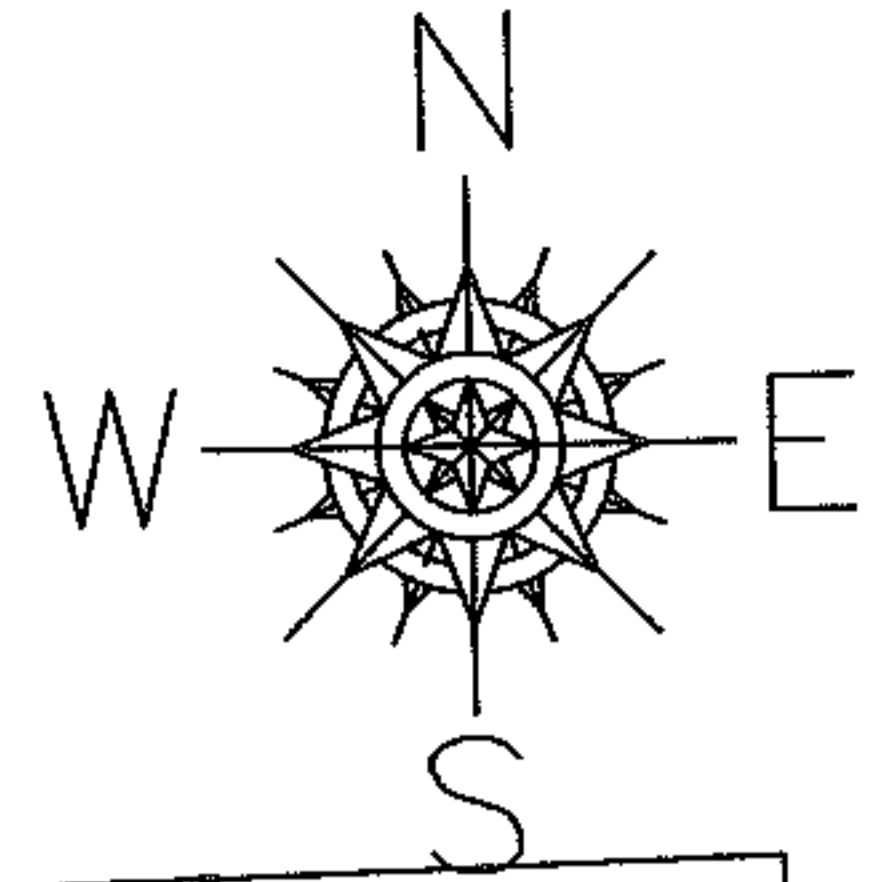

SPLITS/DEEDS PROCESSED

LORAIN COUNTY TAX MAP DEPARTMENT
226 MIDDLE AVE. ELYRIA, OHIO

SURVEYED BY: N/A

CLOSURE: N/A

MAP PAGE(S): 02-01-003-H

APPROVED BY: DRH DATE: 6/14/2006

SCALE: 1"=100 PRIOR INSTRUMENT: _____