

PARENT PARCEL: 11-00-071-000-105, 11-00-090-000-042

CHILD PARCEL: 11-00-071-000-105, 11-00-090-000-042

06-01281-A

STARTING POINT: CENTERLINE OF BENDER RD. & CHESTNUT RIDGE RD.

ANNEXATION OF 94.06 AC FROM EATON TWP TO CITY OF ELYRIA RES. NO. 06-9

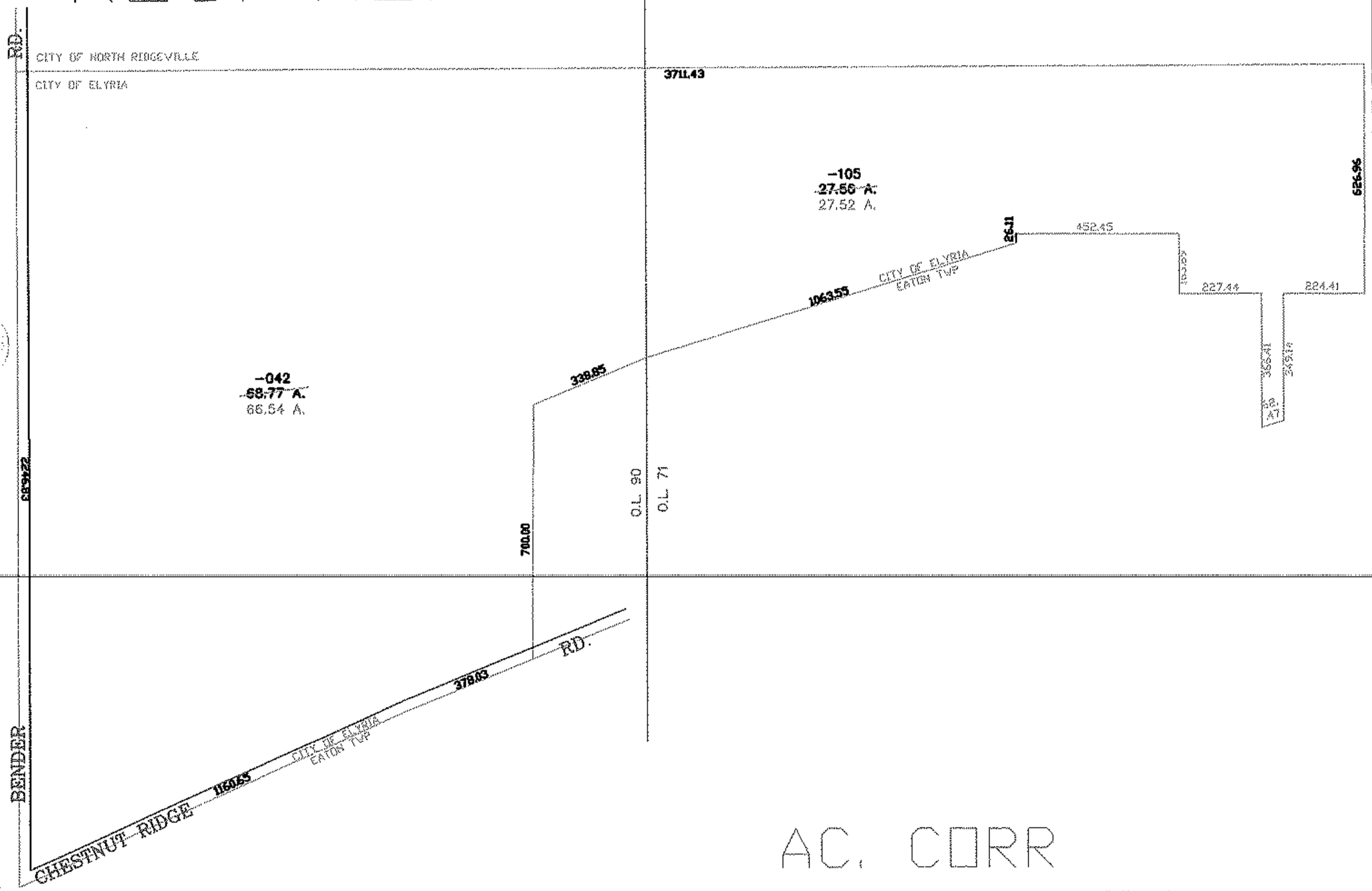
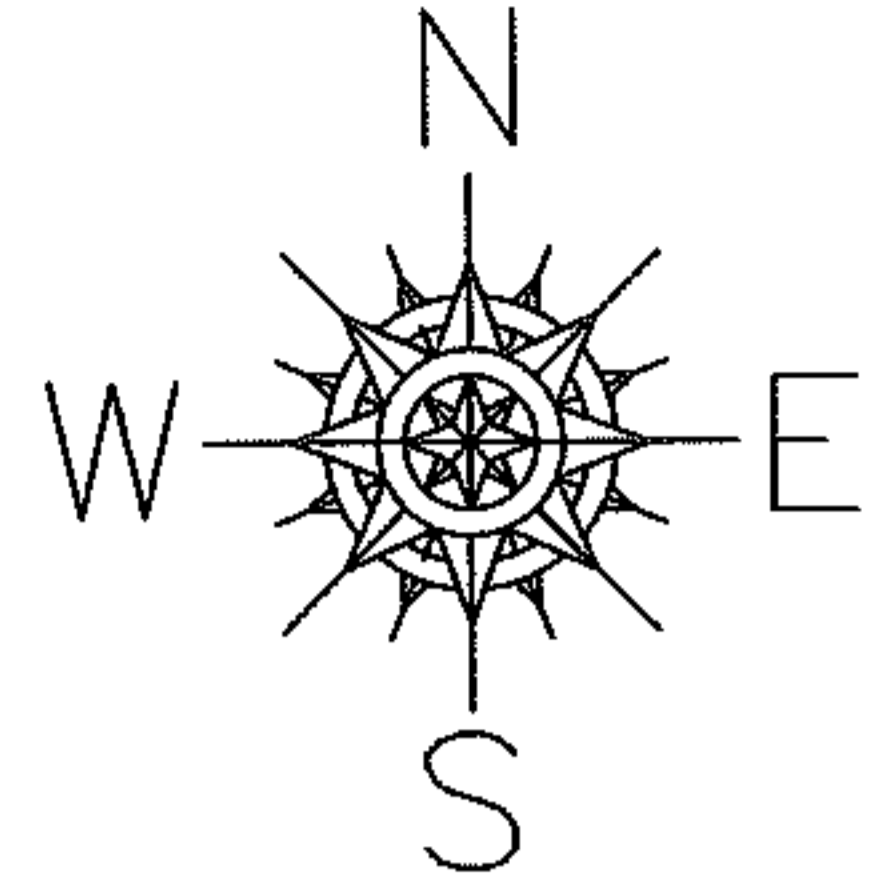

AC. CORR
PER SURVEY
KENNETH BOHNING

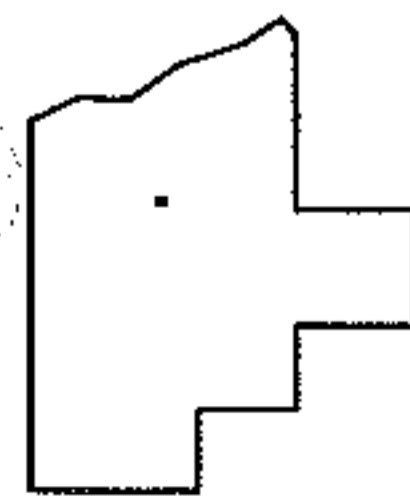

SPLITS/DEEDS PROCESSED
LORAIN COUNTY TAX MAP DEPARTMENT
226 MIDDLE AVE. ELYRIA, OHIO

SURVEYED BY:	KENNETH L. BOHNING
CLOSURE:	0.00 : 10.000
MAP PAGE(S):	11-A, 11-00-071-A
APPROVED BY:	DRH DATE: 6/15/2006
SCALE:	1" = 500 PRIOR INSTRUMENT: